Butter Bootlegged

CHICAGO (AP)—The American Dairy Association stated here butter is being bootlegged in New York and the east at $1 to $1.25 a pound during "a nation-wide butter famine."

Victoria Daily Times

Weather Forecast

Victoria and Vicinity—Tuesday: Light to moderate winds, fair and cool.

Sunday's Temperatures—Min. 41; Max. 43. Rainfall: .35 inch. Temperature noon Monday, 43.

VOL. 108 NO. 5 — VICTORIA, B.C., MONDAY, JANUARY 7, 1946—16 PAGES — PRICE FIVE CENTS

Victoria Plans for $500,000 Works Program

Biggest Liquor Haul In City's History

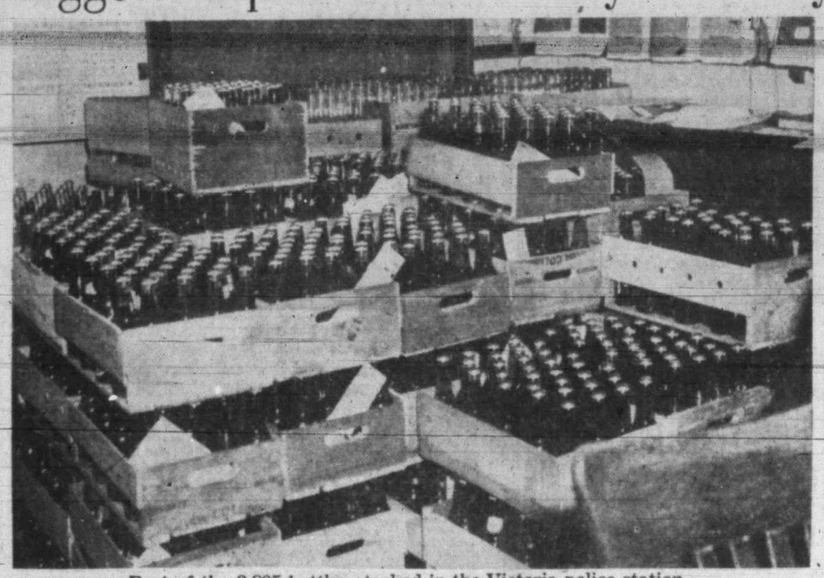

Part of the 2,805 bottles stacked in the Victoria police station.

Police roll 10 full barrels into the lobby of the police station.

Police constables unloading barrels from truck at headquarters.

Police Seize Ten Barrels and 1,424 Pints of Beer In Bottles

Three hundred and eleven gallons of beer, the largest amount of liquor ever taken in a raid by Victoria police, was seized from a house at 1632 Chambers Street early Sunday morning.

Police today said that Walter Matthews of that address had been summoned on a charge of unlawfully keeping liquor for sale and would appear in police court Wednesday morning.

In addition to the 311 gallons of home brew which was taken in barrels and pint and quart bottles, 50 gallons in open vats were poured into the bathtub by police at the time of the raid.

Police used a rented truck and a patrol wagon to carry the beer to the station, where it was placed in one of the inspector's offices. The large quantity filled the room and this morning it was moved to an unoccupied cell in the jail house pending the court hearing.

The 311 gallons included 1,424 full pint bottles, which were contained in 45 home-made wooden cases, most of them holding 32 bottles each; 139 full quart bottles in seven cases; nine, 10-gallon barrels and one eight-gallon barrel.

Also taken in the raid were 39 cases containing 1,242 empty pint bottles.

A number of gallon jugs of dandelion and parsnip wine also was taken in the raid.

A cardboard carton about two and a half feet deep and two feet square full of empty malt cans was seized as well as a number of full cans. Police said each can of malt would produce seven and a half dozen pints of beer.

The raid was carried out by city police who were assisted by two R.C.M.P. officers. Sgt. Thomas Stevenson was in charge of the seizure and his men included Constables Robert Averill, George Buckle, B. L. Hannay, Wm. Jones and R. J. Davidson. R.C.M.P. officers were Cpl. Jack Watson and Constable Wes Faulkner. Police Inspector John Blackstock of the city force also took part later.

The raid took place at 1 in the morning and trucking the liquor to the police station continued until well after 3.

Week's Remand For Hindu On Murder Charge

Bariam Singh, 61-year-old Victoria East Indian, was charged before Magistrate Henry C. Hall in City Police Court today with murdering 80-year-old Sunda Singh, another Hindu, on or about Dec. 26, and was remanded until next Monday.

The accused was assisted from his jail cell to the courtroom by a police constable and on entering the prisoner's box, touched his forehead with his right hand and bowed.

He appeared to be rather feeble as he shuffled into the courtroom dressed in a makinaw coat and dark trousers. He wore a shabby peaked cap which he removed on entering the room. Although clean shaven, his face showed signs of several days' growth of beard.

A Hindu interpreter, Massa Singh, relayed the wording of the murder charge to the accused who nodded and answered in his own tongue in loud tones.

While the charge was being read, City Prosecutor Claude L. Harrison had before him a copy of a statement which police said the accused had made to them.

Later during the regular hearing of court cases, a motorist appearing on a driving charge asked that his case be remanded until next Monday to which Prosecutor Harrison answered it would be impossible because he believed the murder hearing would go on that day and would take up most of the morning.

Three different spellings of the accused man's name have been used in the case and although he spelled his name "Bram" his national registration card bore the spelling "Bariam" which was the spelling used on the charge sheet. Other East Indians spelled his name "Braham."

Nazis Planned To Kill 30,000,000 Slavs

NUERNBERG (AP)—Lt.-Gen. Erich von Dem Bach-Zelewski former S.S. officer, told the International Military Tribunal here today that the Nazis attacked Russia with a goal of wiping out 30,000,000 Slavs.

The 46-year-old ardent Nazi calmly admitted brutality was directed especially against Partisans on the Eastern Front and he asserted the German High Command could not help being fully aware of the methods used.

His testimony on behalf of the prosecution in the war crimes trials of 22 ranking Nazis said the late Heinrich Himmler set the figure of 30,000,000 Slavs to be eliminated. Bach-Zelewski said there were no written orders on how to deal with Partisans, but declared the methods used "certainly were known" because full reports were made on every operation.

Bach-Zelewski commanded German units which suppressed the Warsaw uprising in 1944 and he was awarded the Knight's Cross by Hitler for his systematic destruction of the Polish capital in a 61-day siege.

Standing stiffly erect, he disclosed under questioning by the Russian prosecutor that the Nazis had formed a special brigade made up of criminals—murderers and robbers—to combat the Partisans.

'Low Characters'

He said the brigade was organized presumably with consent of the high command, but asserted that he personally disapproved of using a field unit of "such low characters."

He said the harshness of the methods used against Partisans depended to a large extent on individual German army commanders. He testified, however, that one order was handed down by the German high command that no disciplinary action was to be taken against any German soldier for actions against the civilian population in overrun Russian regions.

Allied prosecutors today were attempting to prove that the German high command and general staff were as guilty of war atrocities as were the most fanatical Nazis.

Bach-Zelewski's testimony caused fury among the defendants when he told the court he was making this "confession because I have found my conscience."

Goering Curses

Leaving the courtroom, he passed within a few feet of former Reichsmarshal Hermann Goering, who sneered and uttered a curse which could be heard 30 feet away.

Secret Nazi documents introduced today disclosed orders were issued for the immediate execution to the last man of Allied commando units landed in Norway.

The orders contained a frank admission that the "terror and sabotage" units—especially British commandos—have seriously hampered the German war machine.

The German command was charged directly with ordering the liquidation of all members of British, U.S. and Russian military missions captured in the southeast.

Despite attempts to speed up the trial, considerable doubt was expressed in some quarters today that a verdict would be returned by May, first anniversary of the war's end.

Coldwell Says Drew Policy in Conflict With Bracken's

OTTAWA (CP)—M. J. Coldwell, national C.C.F. leader, said today in a prepared statement that objections made by Ontario's Premier Drew to the federal government's Dominion-Provincial proposals were in conflict with the expressed views of John Bracken, national Progress Conservative leader.

Mr. Coldwell said he was basing his comment only on newspaper summaries of the Ontario government's stand just announced, but they indicated "patriotic Canadians need to be concerned with the building of one nation as well as the establishment of one world."

The suggestion made by Mr. Drew for the establishment of a national adjustment fund to make increased revenue available to less prosperous provinces was "totally inadequate."

"He forgets that the rich province of Ontario is rich because every other part of Canada pays tribute to its financial and industrial institutions," said Mr. Coldwell. "He forgets that all Canada has the right to demand revenues from these institutions for the social and economic welfare of all Canada.

"Col. Drew is obviously in conflict with the very explicit statements of his national leader, Mr. Bracken . . . Mr. Bracken supported the transfer to the Dominion of the principal taxation fields Mr. Drew seeks to retain for Ontario."

(See story "Ontario Rejects," Page 2.)

U.S. Officials Hold 2 Wanted In Vancouver

VANCOUVER (CP)—Two men wanted by Vancouver police for questioning in connection with the shooting of Constable Bobby Hooper after a wild car chase Jan. 3, are being held by U.S. immigration officials in Seattle.

Charges of illegal entry were laid against the pair when they were picked up by U.S. immigration officials at Blaine, Wash., Saturday. One of the men is said to have been in possession of a foreign-made .25 calibre pistol. Police here said this is not the gun which wounded Hooper.

City police went to Blaine Saturday in an effort to bring the two men back to Vancouver. However, they were informed illegal entry charges had been laid and the two men would be taken to Seattle for trial. Extradition proceedings will be required to return the men.

Meanwhile, Hooper is recovering from two gunshot wounds suffered during the fusilade of four shots fired at him, after he crashed his police car into the car driven by the gunman. Police said Hooper had positively identified the man who shot him from a list of criminals' pictures.

Police refused to state if the man identified by Hooper is one of the pair held in Seattle.

Austria Recognized

PRESIDENT RENNER

WASHINGTON (AP) — The United States formally recognized the Government of Austria today and expressed hope that the first nation engulfed by Nazi Germany soon would achieve democracy and complete independence.

Russia, Britain and France joined this country in granting recognition to the Vienna regime headed by Chancellor Leopold Figl and President Karl Renner. The recognition does not effect the authority of the Allied Council, which will continue to carry out "Allied objectives in Austria."

These objectives, the simultaneous announcement said, include "eliminating Nazi influence and institutions in Austria, and assisting in the reconstruction of democratic life."

LATEST

Appeals to Kidnapper

CHICAGO (AP) — A six-year-old girl was kidnapped from her bed for $20,000 ransom today and her grieving father promised her abductor immunity and "if it's money you want, I can get it."

James Degnan, 36, a $7,500-a-year government employee, appealed by radio for the kidnapper of Susanne to get in contact with him.

4 Youths Charged

TORONTO (CP) — Four Toronto youths charged with the murder of Meyer Tobias, 54, North Toronto storekeeper were remanded today until Jan. 15

Mission Youth Lost

MISSION, B.C. (CP)—Police Chief Don Thompson and 40 residents today continued a district-wide search for 17-year-old Norman McKillican, missing since Friday from his home here.

The boys' mother heard him leave home and believed he may have been carrying his .22-calibre rifle.

3 Die As Tornado Sweeps Arkansas

LAKE VILLAGE, Ark. (AP)—Three persons were killed, several others injured and at least 10 frame structures were destroyed or damaged when Arkansas' first tornado of 1946 struck a plantation section a few miles south of here Sunday night.

The tornado occurred during a heavy rain. It killed a man identified only as Taylor and a negro couple, Ed Royal and his wife, tenants on a plantation near Jennie, four miles south of here, police reported.

The twister blew a small clubhouse and three waterfront cottages into Lake Chicot, near here, police said.

Mrs. Mary McDonald Dies

VANCOUVER (CP) — Mary Helen Craig McDonald, 66, widow of one-time British Columbia Chief Justice D. A. McDonald, died here Saturday. She came to British Columbia from Glencoe, Ont., 40 years ago, and spent 35 years in Vancouver.

School Board's Request To Go Before Cabinet

Victoria School Board's request for a grant of provincial government land near the records vault on Topaz Avenue for a junior high school building site will be put before the executive council of the B.C. government, Works Minister Herbert Anscomb told a school board delegation today.

Austin Curtis, chairman of the school board, said the delegation put its plan to the minister and, while not committing himself on the proposal, Mr. Anscomb agreed to submit the plan to the cabinet.

Members of the delegation were Miss Isla Tuck and Waldo Skillings, trustees; J. F. K. English, municipal inspector of schools; R. Hamilton Smith, superintendent of buildings and grounds for the Victoria School Board, and Mr. Curtis.

New City Hall In Proposals Before Council

A half-million dollar public works program to improve Victoria's streets and sewers, consideration of plans for the new city hall, extensive parks improvements, street lighting, and the renovation of the city's water system were some of the items laid before Victoria's 1946 City Council by Mayor Percy George this afternoon as he made his inaugural address, starting his second term as mayor.

To discuss the financing of this extensive program Mayor George said, "I intend to call a meeting of the council on an early date to decide on a definite policy for the financing of all necessary works, whether it is best to do one item a year for the next 10 or 15 years, or whether we ask our taxpapers to approve the borrowing of sufficient money to make an immediate start on the many different items demanding attention."

He stressed that while the complete program calls for large expenditures, every item mentioned "is something on which the city has been marking time for years. We can no longer afford to sit back and allow necessary improvements to await action by some council in the dim and distant future."

Proposed Undertakings

Works outlined by the mayor as immediate necessities were as follows:

1. The deepening, enlarging and improving of sewers in the business districts of the city.

2. Widening of Blanshard Street from Pandora Avenue, N. The City Council should make an immediate decision on this street widening so the work can proceed, Mayor George said, and it can be completed in time for the Arena.

3. In co-operation with the C.P.R., investigation should be made regarding a new approach to the C.P.R. Wharf on Belleville Street.

4. Construction of sewers to serve the north end of the city, to make available a large number of building sites owned by the city.

5. Regrading of Cook Street between Pandora Avenue and May Streets, also widening and regrading from Seaview to city limits.

6. Humboldt and Collinson Streets. Improvements between Douglas and Blanshard to make a through street past St. Joseph's hospital.

7. Widening of the "Dardanelles," Fort Street.

8. Widening and improvement of Foul Bay Road, Crescent Road to Quamichan Street.

9. May Street and Fairfield Road. Regrading and improving May Street from Moss Street East, and continuing improvement along Fairfield Road past Ross Bay Cemetery.

10. Through road between city and Oak Bay from McNeill Avenue to Richardson Street.

11. In the event of a franchise for the unified bus transportation service being granted, there are a large number of street corners to be rounded off and other improvements for the safety of the public.

12. Consideration be given to the preparation of plans for a new city hall, to cost in the neighborhood of $275,000.

13. Implementation of the F. C. Stewart report on the renovation and improvement of the water system. Mayor George requested the Water Board to "waste no time in bringing recommendations forward for the major improvements outlined by Mr. Stewart in his report."

14. Beginning of the $15,000 five-year parks improvements program.

15. Immediate improvement of lighting in the residential areas, as recommended by the street lighting committee last year, on a five year program.

16. Possible improvement and enlargement of the present police station was also forecast, as the mayor stated; "This building is totally inadequate for the handling of public business. A major operation is required on this building if we are unable to provide a new one."

Speaking of rehabilitation and the conversion into a peace-time economy, Mayor George laid the problem squarely on the doorsteps of senior governments.

He pointed to the record collection of 95.36 per cent of 1945 current taxes "as a clear vindication of the firm stand taken regarding our financial policy, which was a direct reversal of former ideas."

The city's financial picture is brighter than it was at the beginning of 1945, the mayor said, "although it must be remembered that much civic work has to be done and more money will be needed than we can reasonably expect from our ordinary annual civic revenues."

The mayor suggested that to further improve garbage collection, which has been a sore point in the city for a number of years, an additional unit be purchased, and that the possibilities of obtaining an efficient garbage crusher be investigated. This would serve to remove a great deal of the litter on Victoria's beaches, he stressed. The provision of waste paper containers on street corners, and a more rigid enforcement of by-laws on street litter, would vastly improve the appearance of the streets, he declared.

He expressed personal disapproval of any move which would replace the ornamental cluster light standards with a 25-foot steel pole, and suggested that efforts be made to find some way to improve the lighting without removing the cluster lights.

For Better Waterfront

Mayor George praised the 1945 harbor committee for efforts in placing harbor improvements before the federal government but continued, "I am not satisfied with certain conditions which can be remedied at no great expense. I refer to the untidy condition of a good deal of waterfront property and the large quantities of refuse and debris which seem to be floating round the harbor at all times." He asked the 1946 committee to take the matter under advisement immediately.

He noted that public opinion appears in favor of the amalgamation of the three adjoining municipalities with the city and that "such an amalgamation would, undoubtedly, give our citizens a more efficient overall administration."

Events of the past few years have indicated a greater necessity for all-out co-operation in practically all services, he said, as he pointed out that "this area is too small to have so many administrative authorities."

The continuation of investigations for the establishment of an airport to serve the city was also requested. "It is more than ever necessary for every community to operate its own airport in view of the ever-expanding travel by air, and unless we can provide the facilities which will be common to every city of similar size we shall undoubtedly lose a great deal of business," he commented.

Serious thought will have to be given to the question of the Willows grounds, Mayor George indicated. "If the annual fair is to be continued then a definite plan for improving these grounds must be approved," he said, "and every effort made to turn these grounds into a park and playground which can be used by the citizens to the fullest extent."

New Hall Needed

Speaking of the need of a new city hall, he pointed out, "the crowded condition of the present antiquated city hall is inimical to the general well-being and efficiency of the city hall staff and very trying and tiring to members of the city council. The Social Welfare Department and Health Department offices have to be located in other buildings due to the lack of facilities in the city hall,

Make Your Home A Great Concert Stage

With these **Victor Red Seal Records**

Musical Masterpieces

To Suit Everyone's Taste

Handel — MESSIAH: HALLELUJAH CHORUS.
Mendelssohn—WAR MARCH OF THE PRIESTS (from "Athalie"), Boston "Pops" Orchestra, Arthur Fiedler, conductor.
11-8985 ..... $1.35
A stirring and inspiring performance of the Hallelujah Chorus by the Boston "Pops" Orchestra under the direction of Arthur Fiedler. This spirited performance is coupled with a restful interpretation of the War March of the Priests from Mendelssohn's "Athalie."

Arthur Benjamin—JAMAICAN RUMBA, MATTY RAG, COOKIE, FROM SAN DOMINGO—(Arranged by William Primrose). WILLIAM PRIMROSE, violist, with VLADIMIR SOKOLOFF at the piano. 11-8947 ..... $1.35
A gala recording of arch rhythms and effervescent charm from our Latin-American neighbors. Primrose's first recording since returning from his South American tour . . . a record that displays the unsuspected versatility of the viola.

BERT PEARL, EDDIE ALLEN, CLIFF McKAY, BLAIN MATHE, JIMMY NAMARO, KATHLEEN STOKES.
Album CP-2 (56-0001, 56-0007), List price $3.50
The Lord's Prayer, Clair de Lune, Dark Eyes, Tumbling Tumbleweeds, Too-ra-loo-ra-loo-ral, Don't Play Bingo Tonight Mother, Blue Skies, Shut the Door.

WERE YOU THERE (Traditional Negro Spiritual).
(J. Airlie Dix, J. Francis Barron)—THE TRUMPETER, RICHARD CROOKS, tenor; VICTOR ORCHESTRA, Maximillian Pilzer, conductor. 11-8814 ..... $1.35

A VLADIMIR HOROWITZ PROGRAM—VLADIMIR HOROWITZ, pianist. Saint-Saens DANSE MACABRE; Tshaikowsky DUMKA, Op. 59; Czerny VARIATIONS ON THE ARIA "LA RICORDANZA," Op. 33.
Album DM-1001 (11-8779, 11-8781). List price $4.80
Three of the world's most taxing compositions for piano are brilliantly exhibited in this new album by Vladimir Horowitz, renowned Russian pianist. This record program provides a breathtaking experience in pianistic prowess, and one which will hold your interest and attention for innumerable playings.

Strauss-Dorati — DER ROSENKAVALIER SUITE — CINCINNATI SYMPHONY ORCHESTRA, Eugene Goossens, conductor.
Album DM-997 (11-8786, 11-8788). List price $4.80
Gaining its fame from sparkling charm and beautiful melody, Strauss' "Der Rosenkavalier" has endeared itself to opera lovers the world over. This delicate, yet spontaneous music recalls the gay court life in Austria during Maria Theresa's reign. Eugene Goossens and the Cincinnati Symphony Orchestra offer a musical treat that is refreshing and enchanting.

Addinsell—WARSAW CONCERTO (From the Film "Suicide Squadron," Part 1 and Conclusion)—Boston "POPS" ORCHESTRA, Arthur Fiedler, conductor; Leo Litwin, pianist. 11-8863 ..... $1.35
Seldom has a piece of music so captivated the hearts and imaginations of so many peoples as has Addinsell's Warsaw Concerto. Stirringly symbolic of Poland's great conflict, it is brilliantly performed by the Boston "Pops" Orchestra under the direction of Arthur Fiedler, with Leo Litwin as solo pianist.

KENT-ROACH LTD.
"VICTORIA RECORD HEADQUARTERS"
641 Yates Street Phone E 6013

ANNOUNCEMENTS

All former members of Christ Church Cathedral A.Y.P.A. are invited to attend the silver jubilee party to be held in the Memorial Hall on Wednesday, Jan. 9, at 8 p.m. If able to attend, please contact Betty Ireland, B 3536. ***

* * *

Alcoholics Anonymous — Are you an alcoholic? Does liquor control you and cause you embarrassment, loss of friends, relatives or position? There is a solution to your problem and if you really want help, the Victoria Group of Alcoholics Anonymous will give free and confidential assistance. P.O. Box 1, Victoria. ***

* * *

All old stock being cleared—half price sale rest of this week. Lots of bargains. A few grey wool blankets $3.50 each. Committee for Medical Aid for China, 737 Pandora. ***

SERVICE . . .
Repairs, Maintenance for
- PLUMBING
- HEATING
- OIL BURNERS
- COAL STOKERS

NOW POSSIBLE
C. J. McDowell
1000 DOUGLAS STREET

Bedroom Suites
Four-piece matched Walnut Bedroom Suite, waterfall fronts, round plate mirror.
4 Pieces $115.00
CHAMPION'S LTD.
727 FORT

Preferred by those who want finer dry cleaning and a personal service.
E 7155
PANTORIUM

BIG FOOD VALUES EVERY DAY
SAFEWAY
6 STORES TO SERVE YOU

Charming new cover design (Vancouver Island lily) makes "Island Trails" ideal gift. Ready for mailing; 75c at book and department stores.

* * *

Empress Hotel Ballroom, Friday, Jan. 18, at 8.30 p.m. The Williams' Marionettes in "Alice in Wonderland," presented by the Victoria Musical Art Society. Tickets on sale at Fletcher's and Kent-Roach. Adults $1, children 50c. ***

* * *

Fred B. Griffin, C.A., formerly of the Dominion Income Tax Dept., announces he is now practicing as a chartered accountant. Office, 410 Jones Bldg., 723 Fort St., Victoria, B.C.; phone E 9642. Residence, phone G 1802. ***

* * *

Foot ailments treated by electro-therapy, corns removed, arch supports prescribed and made. J. H. Narod, D.S.C. (registered Doctor of Surgical Chiropody), 1405 Douglas. Phone G 2725. ***

* * *

Dr. Thomas P. Watson, physician, formerly of Montreal, wishes to announce that he is now sharing the office of Dr. P. A. Cousland at Suite 3, Campbell Bldg. For appointments, phone E 6511. Home phone, G 3975. ***

* * *

Dear Ma: Get "The Letters of a Prairie Dog" at all department and book stores. It's a scream."

* * *

Institute for Interracial Friendship annual membership fee may be paid by forwarding $1 to treasurer, 440 Michigan St. ***

* * *

Keep up on your bridge. Complete stock of the Culbertson's books on contract bridge at the Marionette Library, 1019 Douglas. ***

* * *

Landlords' Protective League meets Jan. 9, 8 p.m., 1416 Douglas. ***

* * *

Mrs. Wilfrid Ord, voice and speech specialist, announces interviews and classes as usual on and after Tuesday, Jan. 8. Telephone G 5525. ***

* * *

M. J. Oscarr, D.C., registered Doctor of Chiropractic, Palmer graduate, 203 Central Bldg. Phone B 2743. ***

* * *

New location: La France Beauty Salon now on the mezzanine floor at 715 View St., above the B.C. Roofers. ***

* * *

Progressive whist Thursday, Jan. 10, 8 p.m., Elks' Hall, Douglas St. Refreshments. Prizes given. Everybody welcome. B 1875. ***

* * *

The Victoria Choral Union will resume rehearsals of Messiah Wednesday, Jan. 9, 8 p.m., at Arion Club rooms, Broughton and Government (over Victoria Book and Stationery store). ***

* * *

Week of prayer service, Church of Our Lord, cor. Blanshard and Humboldt, Wednesday at 8 p.m. Rev. William Allan will speak. All are welcome. ***

All Japanese In Indonesia To Be Ousted By British

BATAVIA (AP)—Plans for the evacuation of all Japanese from Batavia and Sumatra were announced today by British officials, who also disclosed they had refused as unnecessary the services of 1,200 or 2,000 marines sent here by the Dutch government.

The British announcement said all Japanese would be removed from Java and sent to Galang—a small uninhabited jungle island in the Riouw Archipelago of the Netherlands East Indies—to wait shipment to their homeland.

The 2,000 Dutch marines, trained and equipped in the United States, arrived off Java a week ago in a U.S. transport. Public relations officials of the Dutch navy announced at that time that all had come ashore. However, it was learned the transport has already left Java for Singapore with 1,200 marines still aboard.

Replying to Dutch protests against returning the group of 1,200, the British said only 800 were required to take over the duties of Amboinese guards.

The unrecognized Indonesian government earlier had protested the landing of any Dutch troops, but said an exception would be made in the case of a specific group of marines designated as replacements for the Amboinese.

Meanwhile, British naval and land artillery went into action against Indonesian forces in the Semarang and Soerabaja areas. A destroyer shelled dug-in positions east of Semarang during the week-end.

Yanks in Manila Demonstrate As Morale Sinks Low

MANILA (AP)—At least 12,000 U.S. soldiers jammed into the shell-battered ruins of the Philippines Hall of Congress tonight for a noisy but orderly mass protest against the demobilization slowdown and thundered approval of a resolution calling for a congressional investigation.

Boos rang through the hall as an enlisted man, acting as chairman, read a statement from Lt.-Gen. W. D. Styer, commanding U.S. army forces in the Western Pacific, explaining the delay in home-bound trips.

Earlier, thousands of milling enlisted men had marched to Styer's headquarters and sent in a committee of five, which was told by the general that the "changing international situation" prevented sending all eligible men home at once.

An earlier A.P. dispatch from Manila read as follows.

Morale of American armed forces now in the Pacific is at its lowest ebb since the United States entered the war.

It has reached a point where efficiency and discipline are being undermined seriously. Officers as well as men are being affected by slowly-corroding resentment against the War Department and top army commanders for demobilization mix-ups.

The only war cries you hear from Johnny Doughboy over here are howls of anger against "The Big Brass" for keeping him in uniform for what he feels are needless weeks and months.

"Going home" has developed into a service-wide psychosis, a sort of mental epidemic that is threatening to turn the remnants of what five months ago was the world's most powerful army into a stranded mob.

Last August there probably was not a power in the world that could have stood up to the strength of the United States Army. Today, in its present mood, what is left of that army would have a tough job kicking over an aboriginal tribe on the warpath.

Belmont Unit—At a committee meeting held at the home of the president, G. A. Turner, Esquimalt Lagoon, financial reports presented by the treasurer, W. E. Stevenson, showed the sum of $2,606.21 has been handed over to the Canadian Red Cross Society at Victoria. The sum of $1,561.77 was collected during the campaign, while the net proceeds of the Royal Roads garden party was $700.07. Received from donations, women's institutes, penny cards anl bridges parties was the sum of $345.37. Mrs. A. Forbes-Callen, work convener, reported a letter had been received from England, in acknowledgement of quilts forwarded, also for work done for the repatriates at Colwood camp. The annual meeting will be held in Colwood Hall, Jan. 25 at 8.

Strawberry Vale — Regular meeting will be held in the school on Wednesday at 8. A National Film Board film, "Peace River," will be shown.

Former Policeman Home

Bill Andrews, former city policeman and box lacrosse star, returned to Victoria Saturday after two years' service with the navy shore patrol in England, Scotland and Belgium. He is seen with his fiancee, Miss Thelma Woolston, daughter of Mr. and Mrs. Harry Woolston, 2621 Rockwell Avenue, Saanich, as he came off the Vancouver boat. In the navy, Andrews holds the rank of leading patrolman. He also was met by Sgt. Roy Woolsey and Detective Henry Jarvis of the city police department.

Ontario Rejects Ottawa Plan, Suggests Fund to Share Wealth

TORONTO (CP)—A 12,000-word Ontario government submission which flatly rejects federal proposals for allocation of taxation among the Dominion and provinces and suggests creation of a central fund for sharing of provincial wealth will be studied in Ottawa Tuesday by an economic committee comprising ranking Dominion and provincial cabinet ministers.

The Ontario stand, made public Sunday night by Premier George Drew, marked the first sharp divergence between what the provinces ask and what the federal government proposed at the Dominion-provincial Conference last August.

Three other provinces—British Columbia, Alberta and Manitoba—have submitted formal but less sweeping counterproposals to the federal suggestion that the provinces forsake the income, corporation and succession tax fields in return for $12 per capita subsidies based on 1941 population.

Ontario's submission, which described acceptance of the federal proposals as likely to create a "legislative straight jacket," listed a series of counterproposals, including establishment of a national adjustment fund which would be created by contributions from each province of 10 per cent of corporation and personal income tax and succession duties income.

$20,000,000 Annually

The fund, which might reach $20,000,000 annually, would be divided among provinces on basis of fiscal need as determined by a Dominion-provincial co-ordinating committee. This permanent committee would comprise the premiers of the 10 governments, or their appointees, and a board of technical advisers.

Copies of Ontario's counter-proposal have been airmailed to all the provincial premiers.

Other proposals, which Health Minister Claxton said will be "carefully considered" by the economic committee which he heads, include:

Uniformity of provincial succession duty legislation; collection by Dominion of personal income and corporation taxes for the provinces; equalizing of provincial corporation taxes; payment of old age pensions to all older than 65 without means test; assumption by the Dominion of full financial responsibility for employable unemployed and 75 per cent of assistance cost to unemployables; co-operation by all governments and individuals in expanding export trade.

The Dominion was urged to vacate entirely such tax fields as succession duties, gasoline, amusement, racetrack pari-mutuels, security transfers and electricity. "Effective" recognition of provincial priority in mining and logging taxation also was sought.

End of Federal System

In its argument against acceptance of the Dominion proposals, the submission said the "almost inevitable result" of such a course would be the "ultimate abandonment of the federal system in favor of a unitary system of government in Canada."

Objections to specific Dominion proposals, first made Aug. 6 and further discussed by a steering committee of premiers in Ottawa late in November, were listed as follows.

1. Ontario could not accept the proposition that concentration of financial and administrative power provides satisfactory solution for economic and social problems.

2. Provinical fiscal autonomy could only be preserved if each province imposed its own taxes.

3. Provinces should have flexible and productive revenue sources without necessity of appealing to the Dominion.

4. Alternative sources of revenue should be available if profits from alcoholic beverages and gasoline taxes declined.

5. Financial stringency under Dominion proposals would tend to create pressure for more extensive consumer taxes.

6. Payment of large unconditional subsidies violated the principle that a government autonomous in its own jurisdiction should be responsible for raising the money it spent.

7. Subsidies are based on an index of gross national production involving certain arbitrary adjustments and estimates difficult to check.

8. Continuation of centralized power to levy personal income and corporation taxes and succession duties for another three years would operate against reversion to provincial taxes in these fields.

Subsidies Inadequate

The submission also labeled the proposed subsidies inadequate, saying cost of proposed health services added to Ontario's curtailed 1945-46 budget would cause a $15,000,000 deficit. In addition, it was claimed, the Dominion subsidy to Ontario would not rise as rapidly as the province's revenue from direct taxes because of progressive tax rates.

Tax agreements reached in 1942, which terminate Dec. 31, 1946, provided that the provinces forego rights to the personal income and corporation taxes in lieu of fixed annual payments. These agreements provided the provinces sufficient revenue in wartime, the submission contended, but now it was "absolutely necessary for the provincial governments to increase their expenditures very greatly if they are to proceed with development work" needed for orderly expansion of production and extended use of resources.

Referring to Foreign Exchange Control Board operations, the submission suggested the Dominion government make available to provincial and municipal governments foreign exchange required to meet external obligations at parity of exchange and in return the provinces should agree all future provincial and municipal borrowing be restricted to Canadian currency.

Morrison Denies He's Here to Boost Fortunes of C.C.F.

MONTREAL (CP)—Criticism of "attempts by newspapers" to make him comment on the internal political situation of Canada and to link him with the C.C.F. was voiced here Sunday night by Rt. Hon. Herbert Morrison, British Deputy Prime Minister, in a brief interview.

He answered a request for his opinion on the political future of the C.C.F. by admonishing the reporter who questioned him.

"You shouldn't do that sort of thing, you know," he said. "It's only making mischief and I wasn't born yesterday."

He said he had already stated his visit to Canada was not made with the intention of seeing more of one political party than another or of influencing Canadian politics in any way. He deplored the writing of stories or "leading articles" stating or hinting to the contrary.

No one had accused him of putting in a plug for the Liberals or the Progressive Conservatives from the mere fact that he had had long talks with members of those parties.

"Only today," he said, "I had a long talk with Mr. John Bracken. Why don't you write a leading article about that?"

Strike Vote Planned By B.C. Loggers For Wages, Hours

VANCOUVER — Preparations for a strike vote in the logging camps, sawmills and woodworking plants of B.C. were made at the concluding session of the annual convention of the International Woodworkers C.I.O., B.C. District Branch, Sunday.

The convention decided to have all locals conduct strike votes which may tie up as many as 30,000 workers and paralyze British Columbia's primary lumber industry if demands are not met for:

1. A 40-hour week.
2. Increase in wages of 25 cents an hour.
3. Union security to include union shop and dues check-off.

The convention also decided to ask the provincial government to appropriate a minimum of $100,000 at the coming session of the Legislature to increase the number of safety inspectors and trainees. It also demanded an increase in the minimum penalty for infractions of safety regulations to a level of at least $1,000.

Victoria was selected as the site of the next annual convention.

Another Big List Of Jap Suspects Wanted for Trial

TOKYO (AP) — Allied headquarters will issue at least one more major list of Japanese war criminal suspects to engulf high government officials who might escape the latest sweeping directive for a political purge, Brig.-Gen. Elliott R. Thorpe, chief of counter-intelligence, said today.

He had talked the matter over recently with Gen. MacArthur, who had left open the question of future arrests, Gen. Thorpe said.

Gen. Thorpe likewise served notice that Japanese officials who resign under Gen. MacArthur's order last week to remove from office all those who helped lead Japan to war, might still be prosecuted by Allied courts.

The Japanese press published stories saying the order had created Japan's "greatest political confusion," challenging the future of Premier Shidehara's much-criticized cabinet.

A government source estimated at least 500 top-ranking officials would lose their jobs and that several thousand Japanese office holders of lesser rank had been disqualified as a result of the order.

$1,000 Reward Out For Brutal Slayer Of Winnipeg Boy

WINNIPEG (CP)—Search for the slayer of 13-year-old Roy Ewan McGregor continued today as police questioned scores of people in the Fort Rouge district where the body of the boy was found early Saturday morning. No arrests have been made.

A reward for information leading to the arrest of the slayer was raised to $1,000 today with an announcement by the management of the Winnipeg Free Press that the newspaper would add $500 to the previously announced $500 city reward. Young McGregor had been a Free Press carrier boy for four years.

The schoolboy was found shot to death in a coal and wood yard a short distance from his Clarke Street home. He had been shot through the head and in the stomach. A trail of blood for a distance of more than 50 yards in the snow-covered yard led to the coal-bin where workers found the body.

Medical officials now are investigating the possibility the boy had been the victim of a sex pervert as the clothes were disarranged when the boy was discovered. A preliminary inquest will be opened later today, presided over by Dr. O. P. Fryer, deputy provincial coroner.

Police Chief George Smith said there was no evidence to indicate young McGregor was killed by anyone who knew him and also discounted the theory that the shooting may have been an accident.

"It was a very unusual and ghastly crime. It was murder and nothing else," the chief said.

TWO DIE IN TRAIN DERAILING—Scattered cars of the luxury streamliner "Silver Meteor" lie in a ravine at Blaney, S.C., after plunging down from the railroad right-of-way after being derailed. Two persons were killed and several others injured. The train, operated by the Seaboard Air Line, was bound for Miami, Fla., from New York.

January Birthstone: *the Garnet*

By her who in this month is born.
No gems save Garnets should be worn;
They will insure her constancy,
True friendship and fidelity.

A lovely birthstone ring is a gift inspiration for all special occasions.

Little & Taylor
JEWELERS,
1209 DOUGLAS ST. (Scollard Bldg.) G 5812

"Apothecary Atmosphere" . . .
There is an atmosphere of professional competence in our establishment. Naturally you will wish to bring your prescription to us.
FORT AT BROAD — McGill & Orme LIMITED — PHONE G ARDEN 1196
PRESCRIPTION CHEMISTS

BUILDERS' SUPPLIES
EVANS, COLEMAN & JOHNSON BROS. LTD.
1807 STORE ST. E 8514 - E 8212

If you need a ton in February
Please order it today.
There's a shortage of coal at the mines
And in delivery much delay.
phone **Kingham's** E 1124
A Coal & a Service with Crowing about
KINGHAM-GILLESPIE COAL CO. LTD.

Now! You Can *HEAR Again . . .*
- OUTSTANDING TONE QUALITY
- SMALL IN SIZE, 2x3x¾ inches
- QUIET
- UNBREAKABLE PLASTIC CASE
- FLESH-COLORED RECEIVER AND CORD
- 3 MODELS

When You Buy "Hale"— You Buy Canadian

Hale Hearing
JOSEPHINE BRYDGES
Local Representative
404 Jones Bldg., Victoria
E 8034

Clip and Mail for Booklet
NAME.....
ADDRESS.....

JANUARY
FURNITURE SPECIALS NOW ON!
MACDONALD'S LTD.
1121 DOUGLAS — 704 VIEW ST.

YOUR FOOD DOLLAR GOES FURTHER AT
Henry's Grocery and Meat Market
B 2161 2007 OAK BAY

LARGE SIZE
Dresses
$8.95 to $22.50
For particular women
PLUME SHOP LTD.
747 YATES ST.

"Character"
Canada's Finest Shoes for Men
5.95
Copp
1316 DOUGLAS

1 Dead, 2 Dying From Coal Gas

OTTAWA (CP) — The Ottawa Fire Department reported early today one person was dead and two others dying as a result of coal gas which had seeped into their Ottawa South home from a furnace.

The residence was reported to be on Gordon Street, in the capital's southern section.

IT COVERS LIKE MAGIC

A paint that brings new beauty to your walls with the greatest of ease.

Marshall-Wells
ONE-COAT WALL FINISH

Here is a product made by a paint manufacturer with a reputation for quality. It does a better job over plaster, wallpaper, kalsomine, wallboards or woodwork.

AMAZING COVERAGE BEAUTIFUL COLORS

ALSO
All Your Painting Needs, Including:
MIRACLE ENAMEL, ALABASTINE, VELLO, BRUSHES, TURPENTINE, SANDPAPER, PUTTY, ETC.

COAST Hardware
★ 1418 DOUGLAS ST. ★ ★ ★ E-2213 ★

Streamline Your Personal Finances

STOP WORRYING over nagging debts. Put your personal finances on a business-like basis. *Consolidate!* Borrow enough from the Royal Bank to pay off outstanding bills. Repay the bank by convenient instalments. It will give you peace of mind—and the cost is surprisingly low. *On a $100 loan repayable in 12 monthly instalments the bank charge is only $3.25.*

Choose the Monthly Payment Plan that suits you best

When you Borrow	for	You repay each month
$ 25	6 months	$4.25
	12 "	2.15
$ 50	6 months	8.48
	12 "	4.30
	18 "	2.91
$100	6 months	16.96
	12 "	8.60
	18 "	5.82
	24 "	4.43
$200	6 months	33.92
	12 "	17.21
	18 "	11.64
	24 "	8.86

Monthly repayments include interest

ASK ANY BRANCH FOR OUR BOOKLET ON PERSONAL LOANS

THE ROYAL BANK OF CANADA
VICTORIA BRANCH - - - E. G. MacMINN, Manager
DOUGLAS STREET BRANCH - - - A. J. ROSS, Manager
FORT STREET BRANCH - - - L. A. BENSON, Manager

Lantigen "B"
DISSOLVED ORAL VACCINE
FOR
CATARRH
(SEE PAGE 10)

Canada Likely to Get One of 6 Vacant Security Council Seats

LONDON (CP)—Delegates to the first General Assembly of the United Nations' Organization, scheduled to open here Thursday, today predicted Canada would have a place of importance in the deliberations of the 51 nations.

These forecasts are being made in informed circles:

1. Canada will be chosen to fill one of the six non-permanent seats in the Security Council (Britain, the United States, Russia, China and France have permanent seats.)

2. Canada, the possessor of large uranium deposits and associated with the United States and Britain in atomic energy control discussions, may have a seat in the proposed atomic energy control commission, although it is questioned whether the delegates will approve of a Canadian seat in both the council and the commission.

SECRETARY-GENERALSHIP

3. L. B. Pearson, Canadian Ambassador to the United States, is frequently mentioned for the post of United Nations Secretary-General, which is looked on as the most important to be made by the Assembly. As the executive committee dealing with the post of Secretary-General commented: "More than anyone else he will stand for the United Nations as a whole."

4. The Canadian delegates—Justice Minister St. Laurent, State Secretary Paul Martin, Agriculture Minister Gardiner and Vincent Massey, High Commissioner to the United Kingdom—are all here and an organization meeting was held today.

21 IN DELEGATION

The Assembly delegates will confer with Canadian representatives who attended sessions here last month of the Preparatory Commission of U.N.O. and the executive committee. The meetings will include Dana Wilgress, Canadian ambassador to Russia, who headed the delegation to the Preparatory Commission, Gordon Graydon, Conservative member of Parliament for Peel, Ont.; Stanley Knowles, C.C.F. member for Winnipeg North Centre, and Escott Reid, First Secretary at the Canadian Embassy in Washington. The full Canadian delegation, including advisers and assistants, totals 21.

In all, 2,000 delegates and their staffs are expected at the sessions in Central Hall, which is the Methodist Church's headquarters close to Westminster Abbey.

Some committes will meet in nearby Church House, headquarters of the Church of England.

FOOD ARRANGEMENTS

Two thousand food ration cards have been issued to the delegates and 300 military service cars will be at their disposal. British authorities say that with difficulty, accommodation has been found for all delegates.

The official opening of the Assembly is likely to be the most important state occasion in London since the Coronation in 1937.

Among the first of the delegates to take part in the discussion from the rostrum in the Cenral Hall will be Prime Minister Attlee, leader of the British delegation, who will welcome visitors.

After the Attlee speech, the Assembly will elect its first president and committees will be appointed. The atomic commission appointment probably will be discussed by the Assembly as a whole.

3 Ontario Cities, Smaller Towns Hold Elections

By The Canadian Press

Citizens of three Ontario cities and of a score of smaller municipalities in the province went to the polls today to choose their mayors and councils for 1946 and decide on major construction projects.

In all three cities — Oshawa, Sault St. Marie and Port Arthur —election day marked the close of lively mayoralty campaigns and in two of them the present mayor faced two opponents.

In each of the cities, too, a community centre held top interest among the money by-laws.

Oshawa voters are to choose their chief magistrate from three candidates—Mayor W. H. Gifford, F. M. MacCallum and H. O. Perry. They also vote on a $250,000 bond issue to help finance a $750,000 community building.

In Sault Ste. Marie, where Mayor W. J. McMeeken recently retired to become city treasurer, the choice for the mayoralty was among Aldermen W. H. C. Brien, Wesley Hill, E. M. MacQuarrie and Anthony Nino.

Other decisions before residents of the northern steel city: Sault Memorial Gardens, a $400,000 structure, including a rink.

An expenditure of $630,000 for two new schools and additions to others.

A grant of up to ¾ mill taxation (about $15,000) for the Plummer Memorial Hospital.

The adoption of daylight saving time from May 15 to Sept. 1. Twice in the last 25 years ratepayers have turned down a daylight saving time proposal.

In Port Arthur the mayoratly contest was between Mayor Charles W. Cox and Aldermen T. J. McAuliffe and George Bendell. Ratepayers also voted to fill 28 civic elective offices.

About 7,000 of the 12,000 citizens on the voters' list were eligible to vote on a $400,000 community centre by-law but everyone on the list might ballot on a daylight saving time referendum.

Russia Wants Time On Bretton Woods

WASHINGTON (AP)—A State Department spokesman disclosed Russia has notified the United States it will not sign the Bretton Woods agreements until it has had more time to study them.

The informant said this stand was made known to Averell Harriman, the United States ambassador to Moscow.

As of today, 35 countries have signed the agreements which set up multi-billion dollar funds and funds to stabilize world currency.

Coming Up—a Railroad Rider's Dream

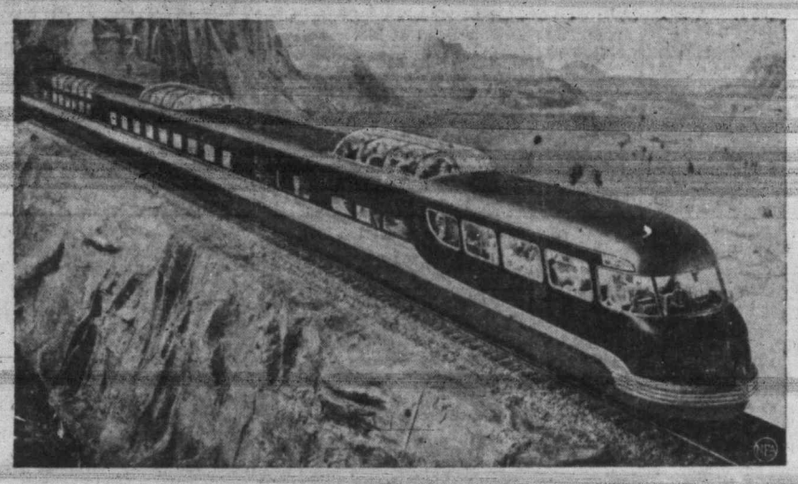

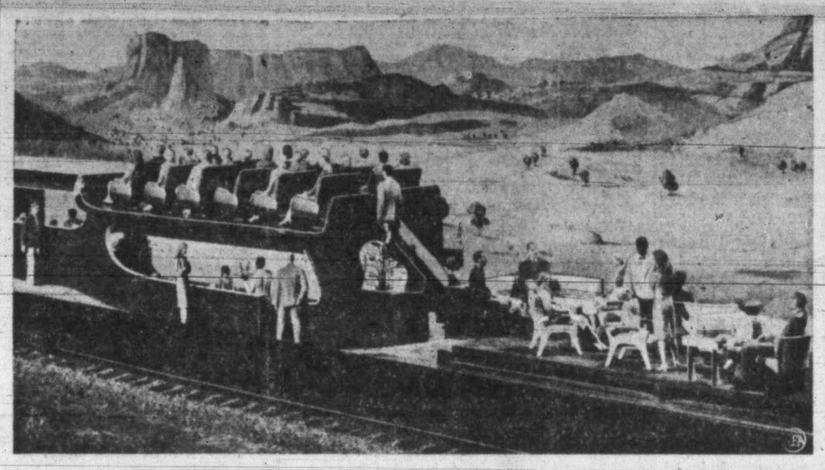

Composite of all the practicable wishes of railroad passengers is the idealistic train shown in model form above. Designed by the Styling Section of General Motors, it is being studied by railroad executives and has been made into a test car by Burlington. It featured elevated, all-glass domes for better observation and there are many improvements in seats, berths, recreation facilities and sanitary provisions. The cutaway model (bottom) shows the elevated observation lounge and lower cocktail lounge.

Britain Seeking Ways to Reduce Effect of Limitation of Imports

MONTREAL (CP)—Rt. Hon. Herbert Morrison, British Lord President of the Council, said today it was Britain's "earnest intention" to seek to reduce to a minimum all possible causes of misunderstanding and friction arising in Canada from Britain's war-induced policy of restricting the importation of goods.

In an address before the Canadian Club here, Mr. Morrison said:

"I fear it was inevitable that the policy of restricting the import of goods which we felt we could do without—a policy which has been forced upon us by the inexorable facts of our present adverse trading position—should have caused some Canadian manufacturers to be alarmed about their trade with the United Kingdom and other parts of the sterling area.

DISCUSSIONS UNDER WAY

"It is our earnest intention to try to reduce to a minimum all possible causes of misunderstanding and friction and with that aim in view officials of our Board of Trade have already visited Ottawa and now officials of your Department of Trade and Commerce are discussing with us in London ways and means of making any possible adjustments to ease the situation until such time as we feel able to free all imports from all sources."

Mr. Morrison expressed hope the discussion would lead to "some working arrangement for the interim period which will be satisfactory to both sides."

He said it was no secret British representatives soon would wish to talk to the Canadian Government further about financial help.

He added:

"There is an additional aspect of our economic relations with Canada. The great anxiety of Canada is that she is normally in deficit to the United States. She is able to pay that deficit only by her earnings from the sterling area. But if Canadian earnings in the sterling area cannot be turned back into Canadian and U.S. dollars, then the Canadian position might indeed be grave.

One purpose in the liability we have accepted towards Canada's great neighbor is to make it possible for us, as early as we can, to ensure that Canada's trade with the sterling area would enable her to earn the money to pay her deficit to the United States."

PRAISES WAR EFFORT

Mr. Morrison paid tribute to Canada's contributions to the war, in men, money, food and fighting material, and said it was an example of the "great and practical part" Canada would play in the building of world trade and world peace.

Britain hoped Canada would maintain her exports of the major foodstuffs. During 1946 and beyond, Britain would rely on the Dominion for large supplies of bacon, beef, cheese, canned fish, eggs and wheat.

Eyes of World On Turkey, Iran As U.N.O. Assembly Date Comes

WASHINGTON (AP) — Two Near Eastern trouble spots constitute the chief diplomatic worries of the United States government as the birth of the United Nations' Organization nears.

The spots are Turkey and Iran. Involved are the relations of both countries with their common neighbor, Russia.

No agreement was reached on either situation at the recent conference of Big Three foreign ministers in Moscow. United States officials say either problem is explosive enough to wreck the United Nations' Organization before it gets started.

Officially, the U.S. holds that any member country has the right to place its problems before the U.N.O. Assembly any time. Privately, officials fervently hope Turkey and Iran will not exercise that privilege at the first Assembly session, which will be opened Thursday in London.

The picture:

1. Turkey.

Russia wants drastic revision of the Montreaux Pact, which currently gives Turkey control over the Dardanelles Strait, and thus over Soviet ships moving between the Black Sea and the Mediterranean. Soviet officials have indicated revision proposals advanced by the United States are not acceptable.

Turkey says the Soviet Union is demanding Dardanelles bases and the provinces of Kars and Ardahan, which Russia held from the latter part of the 19th century until after the First Great War.

2. Iran.

Creation of an autonomous regime in Azerbaijan province following a successful uprising has rendered precarious the position of the central government at Tehran. Premier Hakimi's regime may collapse and be replaced by one more friendly to Russia.

Russia says the Azerbaijan revolt was spontaneous. Iran and the United States believe it was Soviet-assisted.

10 Per Cent Payment For Furniture Only

The new amendment to the War Services Grants Act authorizing a 10 per cent instead of one-third down payment by the veteran using his re-establishment credit applies only to the purchase of furniture or household equipment, the Veterans' Affairs Department explained today.

One-third down payment by the veteran is still required on the purchase of a new business or for a home, Wilfred A. Greene, district supervisor of re-establishment credits, explained. The department then pays the remaining two-thirds from the veteran's credit.

Use of re-establishment credit for the purchase of tools and equipment for a trade or as working capital in a business does not require any down payment by the veteran, the whole cost being met by his re-establishment credit.

Kingsley Line Returning Here

The Kingsley Navigation Co. Ltd. will resume its prewar service between Los Angeles, San Francisco, Victoria and Vancouver when Ss. Rosebank sails from San Francisco for Victoria with general cargo Jan. 26, Cecil Ridout, manager of King Bros. Ltd., shipping agents, said today.

Prior to the war, Kingsley Line operated a service here every 10 days with the Rosebank and Kingsley. Following Pearl Harbor, the Rosebank was taken over for war service. The Kingsley was sold to a Brazilian company.

Taken over again by the Kingsley Line a few months ago and reconditioned, the Rosebank is scheduled to start loading at Los Angeles Jan. 7, leaving there for San Francisco, from where she is scheduled to sail Jan. 26. She is expected to arrive here about the end of the month.

It is not yet known what service it will be possible for the line to give, as the company does not know what ships it will have. "It will take a little time to see how it is going to work out," said Mr. Ridout.

JANUARY CLEARANCE
at
Malleks

LOANS $20 to $1,000
Without Endorsers or Bankable Security
Extra Fast Service

WHEN you borrow, why not pay as little as possible for your loan? At Household you pay only 1½% per month on your unpaid balance. This is Household's one and only charge! At this rate a $200 loan for one month costs only $3.00!

Simple to borrow. To apply for a Household Finance loan of $100, $200 or as much as $1,000, you simply tell us a little about your problem and choose a payment plan (see table below). You need no endorsers or guarantors, no bankable security, no help from outsiders to borrow from Household. If you can repay in monthly instalments you meet the main requirement. And you can usually get the cash the same day you apply!

Convenient payments. Notice the variety of payment plans you have to choose from. Payments shown include principal *and* charges. The sooner you repay any loan the less it costs because charges are made only for the time you have the money. Just see these sample costs made possible by Household's reduced rates: A $100 loan repaid in six monthly instalments costs only $5.32; a $300 6-payment loan only $15.95; a $500 3-payment loan $15.07; a $1,000 6-payment loan only $53.15! Compare these costs with what you would pay elsewhere.

If you run short of cash, phone or visit Household for money in a hurry. Charges on every Household loan have been reduced. Phone or visit Household today.

FIND HERE THE CASH LOAN YOU NEED
CHOOSE YOUR MONTHLY PAYMENT HERE

	3 paymts.	6 paymts.	10 paymts.	12 paymts.	15 paymts.	20 paymts.
$ 25	$ 8.58	$ 4.39	$ 2.71	$ 2.29		
50	17.17	8.78	5.42	4.58		
75	25.75	13.16	8.13	6.88		
100	34.34	17.55	10.84	9.17	$ 7.49	
150	51.51	26.33	16.27	13.75	11.24	
200	68.68	35.11	21.69	18.34	14.99	
300	103.01	52.66	32.53	27.50	22.48	$17.47
400	137.35	70.21	43.37	36.67	29.98	23.30
500	171.69	87.76	54.22	45.84	37.47	29.12
600	206.03	105.32	65.06	55.01	44.97	34.95
700	240.37	122.87	75.90	64.18	52.46	40.77
800	274.71	140.42	86.75	73.34	59.96	46.60
1000	343.38	175.53	108.43	91.68	74.94	58.25

WE GUARANTEE that these payments will repay loans in full, if payments are made on schedule. The loan will cost less if payments are made ahead of schedule. Payments include Household's charge of 1½% per month on unpaid balances, which is one-fourth less than the maximum rate provided by the Small Loans Act, applicable to loans of $300 or less.

B. E. HENDERSON, PRESIDENT

HOUSEHOLD FINANCE
Corporation of Canada
ESTABLISHED IN CANADA 1928
Canada's largest and oldest Small Loans Company with 35 offices in 31 cities
K. M. Lyons, Manager
620 View Street, at Broad Street, 2nd Floor, Central Building
VICTORIA, B.C. Phone G-arden 4189

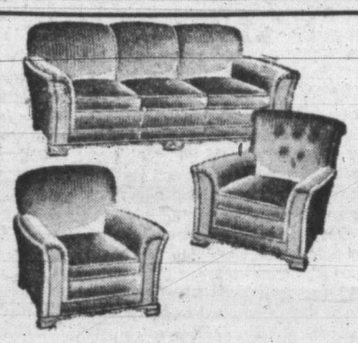

SUBSTANTIAL REDUCTIONS
IN QUALITY
CHESTERFIELD SUITES

LEATHERETTE CHESTERFIELD SUITE — 3 pieces in rich moroccan grain leatherette. Selection of wine or "off white" colors. Suitable for office, reception room or den. Regular 265.00, for 199.00

3-PIECE CHESTERFIELD SUITE covered in figured tapestry. Extra large size. Full spring construction. Regular 373.50, for 295.00

3-PIECE TAPESTRY CHESTERFIELD SUITE—Superior quality. Regular 335.00, for 275.00

Attractive STRIPED TAPESTRY CHESTERFIELD SUITE—3 pieces. Regular 267.00, for 199.00

TERMS IN ACCORDANCE WITH WARTIME PRICES AND TRADE BOARD REGULATIONS

SECTIONAL CHESTERFIELD — Including two end pieces and two chairs or centre pieces. Beautifully made and covered in striped damask. Regular 326.75, for 249.00

2-PIECE COGSWELL SUITE in lovely figured tapestry. Exceptionally soft full spring construction. Regular 279.00, for 199.00

Rich mohair 3-PIECE TUB CHESTERFIELD SUITE—Well constructed. Slightly soiled. Regular 297.50, for 225.00

3-PIECE SILVER GREEN CHESTERFIELD SUITE with bleached wood trim. Regular 285.00, for 225.00

3 pieces in BLUE TAPESTRY SUITE—A very smart and well-made suite. Regular 196.00, for 169.00

3-PIECE CHESTERFIELD SUITE in strong rose repp. Reg. 186.00, for 159.00

Standard Furniture Co.
737 YATES 736 VIEW

Victoria Daily Times

4 MONDAY, JAN. 7, 1946

Established 1884

Published Every Afternoon Except Sunday by Times Printing and Publishing Company Limited Victoria B.C.

Member of the Canadian Press 1.14

The Canadian Press is exclusively entitled to the use for republication of all news dispatches credited to it or to the Associated Press in this paper and also the local news published herein.

Member of Audit Bureau of Circulation

SUBSCRIPTION RATES: City Delivery $1 per month. By mail (exclusive of city)—Canada, Great Britain and United States $9 per annum; elsewhere, $1.50 per month. One year in advance, $8; six months in advance, $4; three months in advance, $2; less than three months, 75c per month.

CANADIAN FOR THE POST?

SEVERAL LONDON NEWSPAPERS AND one or two of the more widely-known American correspondents in the British capital are underscoring the likelihood that Mr. Lester B. ("Mike") Pearson, Canada's ambassador to the United States, will head the list of nominees for one of the world's most difficult diplomatic posts—that of Secretary-General of the United Nations Organization—when the representatives of 51 countries meet in Central Hall, Westminster, on Thursday. Although the name of General Eisenhower was mentioned at San Francisco, and has been bandied about since his return from Europe, the former Supreme Allied Commander has emphatically declined to entertain the suggestion seriously. And it is scarcely likely that Mr. Anthony Eden, especially in view of the uncertainty of Mr. Churchill's political future as the leader of the Conservative opposition in the House of Commons, would allow his name to be considered by the General Assembly of the new peace-enforcing body. The ex-Secretary of State for Foreign Affairs, nevertheless, is still among the probable "starters" in the nomination stakes.

Canadians as a whole, of course, would be delighted to see Mr. Pearson selected for the chief executive post of the U.N.O. Not only has he youth on his side—he is still under 50—his experience in international affairs in all their varied aspects is equalled by few and surpassed by none of the younger generation in the realm of diplomacy. It was this valuable background, his intimate acquaintance with many of the leading figures who occupied the world's stage before and during the early years of the war—none the less through his intensive tutelage in the Department of External Affairs under Mr. Mackenzie King—which led to his appointment as Minister-Counsellor of the Canadian Legation at Washington. On the retirement of Hon. Leighton McCarthy he succeeded to the ambassadorial post.

It should be mentioned, incidentally, that although Mr. Pearson's nomination is regarded favorably by some of the United States delegation and supported by several noted commentators, there is a feeling abroad that since the seat of the U.N.O. is to be in the neighboring Republic, a North American should not fill the role of Secretary-General. But to the average American—and certainly to most Canadians—a Canadian Secretary-General would be the ideal choice. The long and peaceful association between the two countries of North America—often alluded to in the discussions at San Francisco—is but one compelling argument in the ambassador's favor. By another token, moreover, consideration of so able a statesman as Mr. Eden for the post would, of a certainty, evoke an unflattering and undeserved allusion to his association with the "British Tories."

At the United Nations Conference in San Francisco last spring, both as one of the leading experts to the delegation led by the Prime Minister and as chairman at the daily discussions with Canadian newspapermen, Mr. Pearson revealed a grasp of the intricate and delicate questions engaging the attention of the conferees which won for him an enviable reputation among all those who saw him in action. And he is the answer to the newsman's prayer; he takes the short cut to the news by stripping the superfluous from the essential. Nor has he any patience with platitude; if he has nothing of importance to say he retains his silence. In other words, should the General Assembly, in its wisdom, appoint Mr. Pearson as the U.N.O.'s first Secretary-General, all the member states may rest assured that he will put everything he has into the discharge of the vitally-important duties of the position.

EXHUMING ANCIENT BONES

AS THE INVESTIGATION INTO THE Pearl Harbor disaster continues its weary and interminable way at Washington scarcely a day seems to pass without some Congressman alluding to the 10-point note which former Secretary of State Cordell Hull served on the Japanese government on Nov. 26, 1941, as an ultimatum—almost, in the view of some of the more argumentative elements, a declaration of war.

It is not for outsiders, of course, to criticize the procedure of the tribunal which is engaged in the exhumation of the bones of a tragic event in history. The average outside student of the antecedents of Pearl Harbor, however, will contend that the "document" handed to Ambassador Nomura and special envoy Saburo Kurusu sought specifically to impress upon Japan the "basic principles" which the United States government considered essential to observe if the preservation of peace and security was to be guaranteed. Mr. Hull's statement, in fact, merely repeated the fundamentals of American policy which harmonized with President Roosevelt's original pledge to aid all the democracies fighting aggression—these, of course, included China, the nation which for nearly four and a half years had been despoiled by the armies of Nippon.

What was clear in a general way, in the November of 1941, was that the United States had run out of patience, without weakening the demand that her "basic principles" for peace and security should still be considered as the most important prerequisite for a satisfactory and permanent solution of all the varied and complicated problems which through the summer months of 1941 had engaged the attention at Washington and Tokyo. In other words, Japan at that time was faced with the choice of one of two courses: she could either proceed with her Chinese "incident," remain a militant member of the Nazi-Fascist gang, implement that active belligerency or threats to go ahead with the establishment of her "new order" for Greater East Asia, or change her whole policy as enunciated by her spokesmen and press—and then sit down at the diplomatic conference table and prevent her own ultimate destruction.

Mr. Hull's statement, of course, was not an ultimatum intended to provide the last straw for Japanese policy. Its contents actually could be described as the minimum in such delaying tactics as were considered to be in conformity with the honor and dignity of a great and powerful democracy. It has been obvious, however, almost from the time the inquiry opened at Washington, that certain anti-Roosevelt factions have tried by every conceivable artifice to fashion its intent to suit their own political ends. Some members of the investigating committee conveniently forget that Mr. Roosevelt was called a warmonger every time he tried to prepare the nation for eventualities that were already casting their ominous shadows everywhere during the election year of 1940. But Mr. Hull's statement of "basic principles," in any case, not only conformed to the doctrines and wishes of the American people, but also paid due regard to a world situation whose sinister implications every schoolboy in the United States was beginning to understand.

HIS OWN EPITAPH

THERE IS LITTLE NEED TO ERECT A formal epitaph to Maj. Allan Brooks, D.S.O., internationally-known ornithologist, who died in Courtenay last week. The 76-year-old artist and student of feathered life had created his own lasting memorial in the beautiful and authentic pictures of birds which grace books on the shelves of so many homes in this and other communities. There is life and body to his work, sincerely honest and vibrant as flight itself. They are pictures which lift the heart of a child and lend rich enjoyment to the more mature taste of an adult.

It was given to Allan Brooks to achieve an outstanding mastery of pen and brush in portraying the bird life of Western Canada and other areas. The volume and consistently high character of his art evidenced a readiness to express it generously for the pleasure of others. There must have been a great love for nature, particularly birds, in a man whose gifts flowered so fully in the field to which he devoted his efforts. And there is a compensating and abiding affection for him and his memory from unknown friends to whose life he has added enrichment.

TREND OF WAGE RATES

DESPITE WAGE CONTROL MEASURES and the efforts of the Dominion government to prevent an increase in wages and in commodity prices, wage rates paid by industry in Canada were 37.5 per cent higher at the end of 1944 than in 1939. Rates in manufacturing industries showed an average increase of 41.1 per cent, while those in the coal mining industry rose 46 per cent over the 1939 level. Water transport and logging were other industries in which wage rates increased more than 40 per cent.

During 1944, the total amount of wages and salaries paid in the Dominion amounted to $4,816,000,000. This represented an increase of 90 per cent over the 1939 level when the total sum amounted to $2,555,000,000. The amount of wages and salaries paid in 1943 totaled $4,654,000,000. The increase in the total during the war period was due to the rise in wage rates, to a gain in the number employed, and to an increase in the number of hours worked. Since the cost of living in Canada will not increase to the same extent as wage rates, however, it is evident that real wages in the Dominion, as well as money wages, showed a substantial rise. Notwithstanding the increase in wage rates which took place during the war, a further increase is to be expected this year.

The effect which this increase in wages will have on the nation's economy in general, and on prices in particular, will depend on the productivity of labor. If productivity should rise, higher wage rates might not increase the cost of production. Under such circumstances, it would not be necessary to raise prices to a level which might curtail the demand.

ELIMINATING THE BUMPS

NOT ALL THE INVENTIONS WHICH ease the pains of man are products of the scientist's laboratory. Some are of humble origin, as, for instance, the new stretcher devised by Mr. G. D. Geddes, safety director of the Alberni Pacific Lumber Company, Camp 1, Port Alberni. Recognizing the discomfort and possible complication of injuries arising from use of the ordinary stretcher when it bears an accident case from the scene of his mishap to hospital or first aid post, Mr. Geddes applied the principle of coil-spring construction to a bed-type carrier. As a result, the shock and jar of transport on a solid truck or a speeder is much less, and a greater measure of comfort has been provided for the injured man who rests on it. This is a sample of the value of constructive thought applied to an apparently minor but nevertheless important problem. It should be suggestive of others. Man does not have to master the higher realms of physics to help his fellows.

Walter Lippmann

MR. BYRNES' CRITICS

THE RESULTS obtained at Moscow have now been subjected to public criticism, and Secretary Byrnes has nothing to apologize for. No one has demonstrated that he could have obtained better, different, or more agreements. And since he has been exceedingly modest in his own claims, having made no pretence that he had done more than to take certain necessary steps towards settling the war, the verdict of the United States people is bound to be that he has earned their confidence and support as a practical negotiator.

Critics have alleged that he obtained the agreements by yielding to the demands of the Soviet Union. The contention is unfair and untrue. He did concede that the Soviet Union was politically pre-eminent in those enemy countries which are under the control of the Red Army. But he persuaded the Soviet Union to concede political pre-eminence to the United States in Japan—an enemy country which is occupied by the American Army.

IF IT IS SAID that the agreement about the Axis satellites in Europe is a retreat from what the United States had previously declared was its position, so also is the agreement about Japan a retreat from Russia's previous position. For the Soviet Union has never before recognized U.S. pre-eminence in Japanese affairs. She has now ratified the accomplished facts of General MacArthur's regime, and for the future she has obtained no more control over policy or its administration than has the United States in the satellite countries in Europe.

Such a division of influence and responsibility may not be ideal but no one can say that Mr. Byrnes gave away everything and that Mr. Molotov got everything. The secondary position of the Soviet Union in Japan corresponds to the U.S. secondary position in eastern Europe.

IF ANYONE objects to this division as contrary to U.S. declarations against spheres of influence, he must ask himself whether he is honestly prepared to liquidate the United States' own sphere of influence in order to liquidate the Soviet Union's sphere. I have heard of no one who is prepared to do that, as respects Japan, as respects the Japanese islands which Americans have conquered. If he objects to what Mr. Byrnes agreed to for Bulgaria and Romania, and believes that all the United Nations or all the Big Five, or all the Big Three should have equal authority and influence, then he must stand ready to have his proposals applied also to Japan and the Japanese islands.

For otherwise he is following a double standard of morality—nationalist or, if you like, imperialist, where the United States has power, and universalist where the Russians have it. Here at home men may talk as if that were possible: in Moscow, face to face with Mr. Molotov, there was not one chance in a million that Mr. Byrnes could have gotten anywhere with such demands.

IT IS SAID, quite truly of course, that Mr. Byrnes was unable to obtain an agreement about Iran. It would have been something in the way of a miracle if in the few days he was in Moscow he had obtained an agreement about a question so old, so tough, so tangled as this one. British diplomacy in the heyday of British power never managed to settle the conflict between the British and Russian empires in the Middle East. The question was perennial throughout the 19th century. A war—the Crimean—was fought over it. There were three or four international conferences which dealt with it. There were acres of diplomatic correspondence about it.

IT IS, THEREFORE, asking quite a lot to ask Mr. Byrnes, who speaks for the United States, which has no standing and no traditional vital interests in the Middle East, why he did not settle the Iranian question. He might well retort: "Why did not Mr. Bevin settle the Iranian question? He was in Moscow, too. It was his question much more than it was mine."

WHALEMEAT FOR EUROPE

The Southern Venturer, Britain's new floating whale factory, left England recently on her maiden voyage to the Antarctic. The vessel will lead this season's British whaling expedition which is expected to bring back valuable quantities of food products. Among these will be large stocks of dehydrated whalemeat which it is hoped will provide a staple food for the starving populations of Europe. (Dehydrated whalemeat contains 84.56 per cent of body-building proteins.) The Southern Venturer is the most modern whaling ship afloat. Her factory can handle one large 150-ton whale per hour, melting down the blubber into oil for margarine in eight huge boilers. The ship's tanks can store 19,500 tons of whale oil. The dehydration plant can deal with 25 tons of raw whalemeat every hour. Another plant extracts the oil from the liver—an oil more valuable in vitamins than halibut or cod liver oil—for medicinal use. Even the bones are utilized—they are crushed to make phosphate fertilizers. The meat of one day's catch is equal to that provided by from 1,000 to 1,500 head of cattle. The capacity of the ship is about 1,200 blue whales in this season.

"Will your next refrigerator be big enough."—Adv. Frankly, no. Regardless of its size, there will always be dabs of leftovers that won't go in.

Note on lack of understanding: The Army kept Japan's hoard of gold, yet destroyed the cyclotron which money can't buy—and research lags for want of it.

WORLD SURVEY

By DEWITT MACKENZIE
Associated Press World Traveler

FOLIES BERGERES COOL AFFAIR NOWADAYS

PARIS (AP)—The French capital's famous girl show, the Folies Bergeres, has, of course, always been a revealing affair, but in these postwar days one finds it making disclosures in a far larger sense than is implied in our little pun.

One shouldn't expect to be able to gauge the state of the nation from a visit to the Folies but that was my experience.

My first discovery had to do with the state of the nation, and it was indeed startling. The great theatre was unheated although it was sub-freezing. Most spectators kept their overcoats on, as did many of the orchestra, and they still were cold. The real sufferers, however, were the ladies of the cast, who were in an unhappy state of deshabille for such a night. G-strings aren't great protection against wintry blasts, and some girls were blue with cold. Still, they were good troupers, for they went through 2½ hours of torture without losing their smiles.

So here again was registered one of the most dangerous problems not only of France but of all Europe—the terrible shortage of coal and other fuel. This shortage is striking everywhere—homes, public places, business houses, industries. It fills the winter months with peril.

SAME AS IN FIRST WAR

I was much interested in getting the reaction of U.S. soldiers to this G-string symphony, which is considerably more liberal than the shows to which the boys are accustomed at home. The present Folies, by the way, are no more free-and-easy than were those which I saw offered a generation ago during the first Great War. But the Folies always were naughty. That's the naked truth.

It must be admitted that some very handsome figures drifted across the stage. Still the Americans showed little or no enthusiasm. They applauded a superb strong-man act, some very funny turns by a comedian and other bits—but had small commendation for the back-to-nature scenes. The boys just sat there, chewing gum and viewing the display with an impartial and unemotional attitude.

When the show was about half through I asked a sergeant what he thought of it. He considered my question for a minute and then replied cynically: "I was trying to figure that out myself."

Letters To The Editor

CHRISTMAS TREE THIEVES

On my small farm on the Beaver Lake Road I have a private gate at some distance from my cottage. On Dec. 1 I affixed a large printed notice to this gate reading: "No Trespassing or Cutting Trees"—from sad experience of previous years.

In spite of my constant vigilance, some sneaking thief slipped through the rails of my gate, which is fastened shut, and cut and took away a fine little fir tree on my avenue, at least 10 years old. This tree grew not 50 yards directly behind the notice.

I hope the thief will read this letter and realize that his mean and shabby theft will cause me regret as long as I live here. To people living in the country, trees are friends and we know how slowly they grow and how difficult they are to replace. We enjoy their infinite beauty and grateful shade year after year; the least we can do is try to protect them.

I suppose it is quite useless to enter a protest against the immense destruction of valuable young fir trees every Christmas time just for the convention of something "pretty" to look at for a few hours and then throw away.

Yet there are Christians who will steal their trees. One wonders what their faith is worth and whether they are entirely without conscience.

JOHN KENNY STRAHAN
R.R. 1, Royal Oak.

KIRK COAL CO. LTD.
1239 BROAD ST. G 3241

STOCKER'S SECURITY STORAGE LTD.
VICTORIA'S FINEST FURNITURE • • WAREHOUSE
MOVING • PACKING
PHONE G 3181

DIGGON-HIBBEN LTD.
Last Call for 1946 DESK and POCKET DIARIES
DIGGONISM—Dignity is what hurts after getting a spanking.
DIGGON'S 1200 BLOCK GOVT. ST.

"FACTORY" RASH
DON'T DELAY ANOTHER MOMENT!
Try This Prompt Medicated Relief!
Use what *thousands* have tried for clearing up eczema, rash, pimples, itch. Cuticura! Scientifically medicated. Used by many *nurses*. Satisfaction guaranteed or maker will refund money. At all druggists. *Made in Canada.*
CUTICURA SOAP AND OINTMENT
MOTHERS! TRY CUTICURA BABY OIL

OVER 100 MILLION BOTTLES SOLD! VERY EFFECTIVE FOR
MONTHLY PAIN
Lydia E. Pinkham's Vegetable Compound DOES MORE than relieve monthly pain when due to female functional periodic disturbances. It also relieves accompanying weak, tired, nervous, cranky feelings—of such nature. Pinkham's Compound is a *uterine sedative*—one of the most effective medicines you can buy to relieve such symptoms.

What do you know about YOUR figure?
Do you stop growing at 21? *Can* a man tell what his sweetheart's future figure will be by looking at her mother? Do people over 40 *really* shrink? Do thin people live longer than fat people? Try this fascinating quiz in January Reader's Digest. It may explode many of your pet ideas about the way we look, grow and behave! Get your copy today.

Also in this issue

CELLAR WALLS THAT STAY DRY. Hundreds of wet basements have been made dry by a remarkable new process almost as simple as whitewashing. Read how a unique product—developed in France to waterproof the underground Maginot Line—may keep your cellar dry . . . and *bright*.

16-PAGE CONDENSATION FROM "FARMER TAKES A WIFE." The city-bred bride, just down from Boston, sure had considerable to learn about a farm. John Gould's delightful story of how the young husband and lovable Uncle Timothy "learned" her is filled with dry wit, shrewd observation and down-East legend.

KNOW YOUR HEADACHE. Do you know there are more than 30 different causes . . . that large doses of headache remedies can actually *produce* one? A doctor tells why correct diagnosis is vital and why patent medicine "cures" may be worse than the disease.

HOW MANY WORDS DO YOU KNOW? Does "respite" mean breath, ill will, fatigue, or an interval of rest? Adding new words to your vocabulary increases your self-confidence, influence—*even your earning power!* This word quiz is fun; will pay you dividends.

There are more than 35 articles of lasting interest, selected from leading magazines and current books, condensed to save you time, in this new issue. Keep ahead by being well-read!

GET THE JANUARY
Reader's Digest
NOW ON NEWSSTANDS
10 minutes a day with The Reader's Digest keeps you a well-read, interesting person.

Former Controls by NATIONAL SELECTIVE SERVICE now relaxed

The Permit System hitherto in effect under National Selective Service Civilian Regulations is now abandoned. In the interests of preserving an efficient employment service, only the minimum of requirements remain in effect, as follows:

1 Employers are required to notify the National Employment Service of all vacancies in their establishments.

2 Employers are required to report to their nearest National Employment Office all additions to their staffs.

3 Unemployed workers seeking employment are required to register with the National Employment Office.

4 A person terminating employment, either employer or employee, is required to give seven days' notice.

Advertising, by either employer or employee, is now entirely unrestricted.

These few remaining requirements are the very minimum necessary to give the Local Employment Offices a reasonably complete picture of the manpower supply and demand to enable them to render efficient service to both Management and Labour.

DEPARTMENT OF LABOUR
HUMPHREY MITCHELL, Minister of Labour
A. MacNAMARA, Deputy Minister

North Van Ship Repairs Limited
Announce
to business associates and friends
that
Effective January 1st, 1946
the company's name
is being changed to
Pacific Drydock Company Limited
Ownership, management
and location remain
the same.
★
A. C. BURDICK, President
★
DRYDOCKS, PLANT AND EQUIPMENT AT NORTH VANCOUVER

FOR BEST RESULTS UTILIZE TIMES WANT ADS

Back In Civvies

HOWARD PARFITT

Concluding nearly four years in the air force, Howard Parfitt has gone back to Radio Appliance Co. as a technician. He served as a corporal in the radar section of the R.C.A.F., spending three years overseas. He received the British Empire Medal while stationed in Ireland. Before leaving for overseas he served in Ontario and Texas. Mr. and Mrs. Parfitt, with their son and daughter reside at Cordova Bay.

R. H. MOFFATT

Back on the staff of the B.C. Cement Company Ltd., R. H. Moffat has received Mention in Dispatches for service in northwestern Europe in the Canadian section, 1st Echelon, 21st Army Group. He enlisted in September, 1939, with the 5th (B.C.) Coast Brigade, R.C.A., and went overseas early the following year. He was commissioned in England and was demobilized recently as a captain.

ERNEST LECKIE

In the plumbing and heating business before the war, Ernest Leckie, who recently received his discharge from the navy, is planning to resume his work. He served as a C.P.O. aboard H.M.CS Prince Henry, and saw action during the invasion of Normandy and southern France, in the Italian and Greek campaigns, and in the Aleutians

HAROLD AND SAM MacLEAN

Sons of Mr. and Mrs. L. MacLean, 1456 Gladstone Avenue, Harold and Sam MacLean have received their discharge from the air force. Harold, who was awarded the M.B.E., is studying at the University of British Columbia. Sam is residing in Austin, Texas, where he has taken up a scholarship in civil aviation awarded him before the war.

Employment Office Gets Alterations

No appreciable increase in the number of job seekers has been noted at the local office of the National Employment Service over the past few weeks, according to C. A. Mudge, manager.

"I feel quite optimistic that the situation will improve, as mills now closed down begin to reopen and equipment for construction is forthcoming from the east," he said. "Work cannot proceed on many houses now under construction owning to the supply situation."

A steady but small increase in the number of men accepting free transportation either to their home cities or to places where they have prospects of a job is also noted, Mr. Mudge said.

Two new counters are under construction in the main office of the Employment Service to facilitate handling of both job seekers and applicants for unemployment insurance benefits, he continued. Alterations will be complete in about two weeks' time.

Slim Summerville Dies in Hollywood

HOLLYWOOD (AP) — George J. (Slim) Summerville, 51, one of Hollywood's top comics and character actors, died Saturday night at his home after suffering two strokes. Confined to bed for several days, he had shown a slight improvement just before his death.

He appeared in few pictures recently. "Life's too short," he once explained, "to work all the time." All he wanted out of the movies was "Just enough to cover expenses and let me get in some fishing."

Independence had always been one of Slim's notable traits. Born in Albuquerque, N.M., he was not yet in his 'teens when he ran away to make his fortune. For six years he knocked about the United States, Canada and Mexico, riding from one job to another "on the rods." Then he came to California, looking for a job, and found a career.

He was twice married, first to Gertrude M. Roell, in 1927. Their son, Elliott George, was born in 1932. Divorced in 1936, he was married the following year to Eleanor Brown, a nurse who had attended him in an illness. His second wife was with him when he died.

Reduction in Canadian National Railways' passenger train service between Prince Rupert and Jasper, effective Jan. 14, is announced by W. Sapleton, general passenger agent, C.N.R., Vancouver. Instead of the daily-except-Sunday passenger schedule operated during the war, there will be a tri-weekly service in both directions.

O'DWYER SWORN IN AS NEW YORK'S MAYOR GIVES LA GUARDIA PRESENT — William O'Dwyer, right, is shown as he was sworn in as mayor of New York by Judge Albert Conway, of the court of appeals, at a brief ceremony at the home of Mrs. Mary Lenihan, his wife's aunt, in Belle Harbor, Queens. It was the first time a mayor had taken the oath of office in the borough of Queens. Only a few relatives and friends witnessed the ceremony. The new mayor succeeds the colorful Fiorello La Guardia, who held office for 12 years. One of O'Dwyer's first acts was to recommend an annual pension of $10,474 for his predecessor.

Kamloops to Help Returned Veterans; Arena Planned

By ROY THORSEN

KAMLOOPS—Fred Scott, mayor-elect of this "Hub City" of B.C., revealed in an interview the keen appreciation this city has for its returning war veterans and its plans to help them out on their return to civvy street if they bump into employment difficulties.

"We are going to look after our local boys who did their bit in the war. If they can't find work, we will create it," said this youngest elected chief magistrate in the city's history.

He said it was the view of the thriving interior cattle-industry town of 8,500 that "a dole existence" for unfortunate veterans was very unsatisfactory. He said the city needed improvements and smartening up, "as any city does after a labor shortage period caused by war," and believed that money spent in this direction would be a big benefit to the municipality, besides giving ex-servicemen decent livable wages.

The mayor took me for a two-hour drive, which included a trip into the south hills, where a fine view of the town's layout and the broad, fertile valley floor was possible.

Mr. Scott then drove me over the nine-mile route to Tranquille Sanitarium, owned and operated by the provincial government. Patient population, he said, was never less than 600.

TO REVIVE ORCHESTRA

The mayor said there was a $175,000 kitty to build a combined arena and auditorium for sports and civic recreation of a wide variety. Among other things, it would be the home of the city's rejuvenated championship-brand junior orchestra, which won B.C. honors at the provincial festival before the war caused it to be disbanded.

The nine-hole golf course in the south hills is going to be converted into a cemetery, Mr. Scott informed me. He also gave me the following information: City expects to secure more than 200 acres of air station land on the valley floor for its new golf course . . . costly new wing on city hospital near completion . . . city has approximately 100 accessible lakes well stocked with trout that are real fighting fish, besides a good hunting reputation with all types of game offered . . . city intends to create more than 2,000 lots in the south hills on the city's outskirts as a residential area . . . precipitation for year average extremely low, including snowfall . . . summer weather hot and dry. "Not too bad when it is 100 in shade.

Aluminum Houses Made in Britain

By HENRY SCOTT

LONDON (Reuter)—Factory-made buildings now making their appearance for the first time to help overcome the widespread shortage of buildings due to German bombs, are in the news in more ways than one.

London's criminals have found this a new racket. A truck containing £1,000 ($4.500) worth of parts of prefabricated houses was taken from outside a cafe while the driver was having a drink.

It was abandoned in another district next day with its contents missing.

The first prefabricated church to be completed is in London. This is the Roman Catholic Church of the Holy Apostles, which holds a congregation of about 200.

A business firm founded in 1740 will occupy the first prefabricated office building in the city of London. Standing next to this newcomer is a single-gabled timber building which survived not only the blitz but the great fire of London in 1666.

More than 3,000 prefabricated "classroom huts" are to be erected in various parts of the country to ease the shortage of schools. The classrooms will be put up in existing playgrounds or other open spaces. There will also be huts for meal centres.

Aluminum houses now being made in five factories are furnished complete with fixtures when they arrive on the building sites. Works Minister George Tomlinson said orders had been placed for 54,000 of these houses.

Altogether about 154,000 houses, apart from other buildings are to be prefabricated.

Taxes Prepaid

A good start in the payment of 1946 taxes has been made in Victoria with $134,486 having already been paid on current taxes. The prepayments during 1945 for 1946 taxes were well over those made in 1944 for 1945 taxes, G. A. Okell, city assessor-collector, reported, being $33,012 compared to $21,409.

However, the Thursday half-holiday served to pull the general total down, so that $134,486 has been paid to date, compared with $170,472 prepaid in 1945 at the same period.

Jan. 2 saw one of the largest first-day tax payments in history, with $52,766 coming in, Mr. Okell said.

City Starts Year Of Heavy Building

A number of large permits marked the first week of 1946 in the city building figures, while the three adjacent municipalities showed virtually no building at all at the start of the year.

In Victoria 17 permits were issued last week, despite the holidays, to a total value of $130,870. In Saanich four permits were issued, value $19,100, in Esquimalt, two permits, value $325, and in Oak Bay no permits were issued during the week.

Largest permit in the city was for the $85,000 warehouse and plant of the Sidney Roofing and Paper Co. Palm Dairies took out a $15,000 for an addition to the dairy, and David Spencer Ltd., $2,500 for alterations to the dining-room and fourth and fifth floors.

Liquid Air received a permit for a $7,000 store. Two large permits were issued for alterations to dwellings, one for $14,000 and one for $1,000.

In Saanich the permits were for four houses, as follows: Four rooms, Arrow Street, $3,000; six rooms, Richmond Road, $4,600; five rooms, Quadra Street, $5,500, and six rooms, Bonar Place, $6,000.

Governor Named

WASHINGTON (AP)—President Truman has decided to appoint Judge William Henry Hastie, negro dean of Howard University of this city, as governor of the Virgin Islands, to succeed Charles Harwood of New York. The White House did not say whether Harwood had resigned.

Vancouver Island Rabbit Breeders will meet at Victoria Truth Centre Jan. 11 at 8.

Lantigen "B"

DISSOLVED ORAL VACCINE

FOR

CATARRH

(SEE PAGE 10)

for TONSILITIS

... Sore Throat ... Bronchitis ... spasmodic Croup ... Whooping Cough ... Coughs ... Colds ... a few drops is a dose. 50c & $1.50

SYBILLA SPAHR'S REMEDY

Head Colds

CHECK SNIFFLING

Mentholatum quickly relieves head colds; checks sniffling; soothes irritated membranes. Jars and tubes, 30c.

MENTHOLATUM Gives COMFORT Daily

Spencer's Foods

Self-serve Grocery Specials

For Tuesday, Wednesday and Thursday

McKAY'S CREAM OF BARLEY, pkt. 19¢

MAYONNAISE, Best Foods, 8-oz. jar 21¢

SMALL WHITE BEANS, bulk (Limited Quantities) 2 lbs. 15¢

BREAD FLOUR, Spencer's, 49-lb. sk. 1.35

TOILET SOAP, Woodbury's, cakes, at 3 for 23¢

VEGETABLE SOUP—Aylmer, tins 3 for 23¢

MALKIN'S WHITE LABEL TEA ½ lb. 40¢ 1 lb. 79¢

SCOTIAN GOLD DEHYDRATED APPLES, ½-lb. bag 21¢

COWAN'S COCOA 1-lb. tin 25¢

BARTLETT PEARS, Columbia, Choice, tin 18¢

PLUMS, Aylmer, Choice, tins, at 2 for 21¢

SPAGHETTI in Tomato Sauce, jar 16¢

Your order delivered anywhere in Greater Victoria for 10¢

SEEDLESS CALIFORNIA RAISINS (Limited Quantities), lb. 17¢

METAL SPONGES 2 for 15¢

BLOATER PASTE, tins 2 for 15¢

TOMATO PASTE, Ercole, tin 28¢

BEEF CUBES, 5-cube pkts 2 for 9¢

12-cube pkt 9¢

GREEN TOMATO PICKLE, Libby's, jar 19¢

MALKIN'S DATED COFFEE 1-lb. bag 38¢

ALL-BRAN, Kellogg's, large pkt 19¢

Spencer's

STORE HOURS: 9 a.m. till 5 p.m.
WEDNESDAY: 9 a.m. till 1 p.m.

A "Camp" Support Will Aid You to

Better Posture Better Health In 1946

Enjoy the experience of wearing a 'Camp" support—a foundation that does not merely "hold you in," but that lifts you up, scientifically designed to mold your figure along natural lines.

Women with normal figures who lead busy, exacting lives will find a "Camp" wards off fatigue and guards against unnatural pressure or strain by assuring better posture. A skilled "Camp" fitter is always on hand to advise and fit you.

Prescription Cases

Those who require scientific support for specific conditions—post-operative, sacro-iliac, maternity, etc., should consult their physician as to the proper Camp Surgical Support for their needs. We are equipped to fill all such prescriptions.

—Corsets, First Floor

A Special Offering of the Circulex

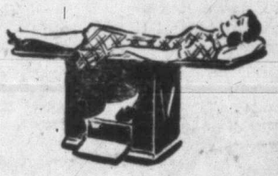

Therapeutic Health Unit

One of the most useful and practical health aids that modern science has introduced in recent years. A boon for those suffering from

ARTHRITIS, VARICOSE VEINS, NEURITIS, CONSTIPATION, HEADACHES, RHEUMATISM, INSOMNIA and many other CIRCULATORY AILMENTS.

Since the introduction of Circulex in our Electric Appliance Department we have been pleased with the number who have experienced benefit from its use. Call and test it . . . have its action explained.

—Radio and Electric Appliance Department, View Street

Selection Here for Every Need in

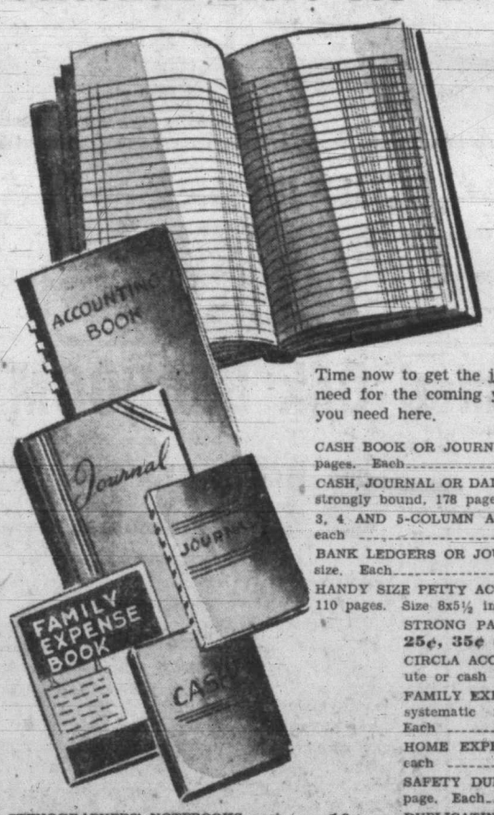

Account Books

For Office and Household

Time now to get the journals and account books you'll need for the coming year's records. You'll find what you need here.

CASH BOOK OR JOURNAL, strongly bound, quarto size, 300 pages. Each 2.00

CASH, JOURNAL OR DAILY ENTRY LEDGER, size 6x9 inches, strongly bound, 178 pages. Each 85¢

3, 4 AND 5-COLUMN ACCOUNT BOOKS, hard covers. At, each 90¢

BANK LEDGERS OR JOURNALS, hard covers, 300 pages, cap size. Each $2.00

HANDY SIZE PETTY ACCOUNT BOOK, CASH OR JOURNAL, 110 pages. Size 8x5½ inches. Each 35¢

STRONG PAPER COVER ORDER BOOKS, each, 25¢, 35¢ and 50¢

CIRCLA ACCOUNT BOOKS, ledger, journal, minute or cash books, 96 pages. Each 35¢

FAMILY EXPENSE BOOKS that make possible a systematic recording of household expenses. Each 50¢

HOME EXPENSE BOOKS, strongly bound. At, each 50¢

SAFETY DUPLICATING RECEIPT BOOKS, 4 on page. Each 1.00

DUPLICATING RECEIPT BOOKS, 3 on page. Each 60¢

POCKET SIZE RECEIPT BOOKS, each 10¢ 15¢ and 25¢

STENOGRAPHERS' NOTEBOOKS, each 10¢

TYPEWRITING TABLETS, 100 letter-size sheets to a pad. Each 20¢

TYPEWRITING PAPER, 8½x11-inch size, good quality, 500 sheets to a box. Per box 98¢

—Stationery, Lower Main Floor

DAVID SPENCER LIMITED PHONE E-4141

Lyle's for SMARTER STYLES
JUNIOR SPORTSWEAR Ltd.
732 FORT ST.
SALE!
A Rare Opportunity!
Prices Slashed in
Store-wide Reductions!

If you don't like
JAMESON'S
throw away your coffee pot!

Housecoats Clear!
COTTON HOUSECOATS in Seersuckers and Florals
Wrap-around and zippered styles. Regular to 10.95. Special 5.00
Mae Meighen CORSET SPECIALTY SHOPPE
990 Fort St. E-6738

Why VICKS VAPORUB Is So Good
For Relieving Miseries of
Childrens Colds
More than two generations ago—in grandmother's day—mothers first discovered Vicks VapoRub. Today it is the most widely used home-remedy for relieving miseries of children's colds. And here is the reason . . .
The moment you rub VapoRub on the throat, chest and back at bedtime it starts to work two ways at once—and keeps on working for hours—to ease coughing spasms, help clear congestion in cold-clogged upper breathing passages, relieve muscular soreness or tightness. It promotes restful sleep. Often most of the misery of the cold is gone by morning! That's why VapoRub is so good to use when colds strike. Try it!

Here's sweeter, tastier bread
with FLEISCHMANN'S
FRESH ACTIVE YEAST

IT'S FULL STRENGTH so it goes right to work. No waiting. No extra steps. Fleischmann's fresh active Yeast makes bread that's more delicious and tender, sweeter-tasting *every time!*
IF YOU BAKE AT HOME—Get Fleischmann's *active* fresh Yeast with the familiar yellow label—*Dependable*—it's been Canada's favorite for more than 70 years.

Always fresh—at your grocer's
MADE IN CANADA

Married Saturday, To Live in Ottawa

A picture gown of white silk marquisette over satin, the bodice embroidered with seed pearls and the full skirt forming a long train, was chosen by Marianne Joyce Wingate for her marriage Saturday evening in First United Church to Lieut. John David Taggart, R.C.E.

The Bride's finger tip veil was held by white heather and she carried an all-white bouquet of chrysanthemums, freesias and heather, showered with white streamers and heather.

Dr. Hugh A. McLeod performed the ceremony which united the daughter of Capt. and Mrs. W. Wingate, 671 Niagara Street, and the son of Mr. and Mrs. J. Gordon Taggart, Ottawa, assisted by Dr. W. G. Wilson. J. Ingram smith played the wedding music, and during the signing of the register played "Ave Maria" and "The Lord's Prayer."

Given away by her father, the bride was attended by Miss Connie Sullivan, wearing a gown of white sharkskin, patterned with rose and mauve flowers. Her headdress was of rose flowers and pale green veiling, and a corsage bouquet of rose pink carnations and freesias completed her ensemble. Capt. Henry Ramsden, R.C.E., supported the groom, and ushering were Frank Busteed of Vancouver and Walter Knotts.

A reception was held in the Princess Charlotte room at the Empress Hotel, where the bride's uncle, H. D. Mann of Calgary, proposed the toast to the bride.

Lieut. and Mrs. Taggart will spend a few days motoring on the island before leaving to reside in Ottawa. For traveling, the bride wore a powder blue gabardine suit, dark brown tailored topcoat, brown accessories and a corsage bouquet of white gardenias.

Oak Bay Sewing Club

The Oak Bay Community Centre Sewing Club will reopen Jan. 15 at the Community Centre Hall, Oak Bay Avenue. Mrs. M. A. Crossley will be in charge of the classes and will give instruction on all kinds of sewing. For further information and registration, phone Mrs. G. Chaston, G 8844.

TERVO'S
SHETLAND SUITS
Spring Shades
$15.95
722 YATES

JEAN BURNS
COLORED BLOUSES
from 2.98
Tie necklines . . . polka dot, florals, solid colors.
1205 DOUGLAS E 2033

New President Will Preside

Mrs. Walter Walker, who was appointed president of the ladies' auxiliary to the Y.M.C.A. at the annual meeting in December, will preside at the first meeting of the new year to be held at her home on Weald Road, Tuesday at 2.30. Mrs. Walker is the wife of the newly-elected reeve of Oak Bay.

Personal Notes

Miss Mary Twigg Woodward and Miss Mary McAlpine returned to Vancouver on Sunday after spending the new year holiday at Government House. They will resume their studies at the University of British Columbia.

Mr. and Mrs. S. Stephen, "Robinwood," Beach Drive, entertained at a cocktail party Saturday evening at the Duke of Kent room, Empress Hotel, in honor of their son, Capt. Hugh Stephen, who recently returned from the Far East. Ninety guests attended.

Gen. H. D. G. Crerar, C.H., C.B., D.S.O., Commander of the 1st Canadian Army, accompanied by Mrs. Crerar, plan to spend Jan. 30 and 31 in Victoria as guests of Lieutenant-Governor and Mrs. W. C. Woodward at Government House.

Among the out-of-town guests at the Taggart-Wingate wedding Saturday evening were the groom's father, Mr. J. Gordon Taggart of Ottawa; Mr. and Mrs. H. D. Mann, Calgary; Capt. and Mrs. Henry Ramsden, Mr. and Mrs. F. Busteed, Mrs. W. Elliott, Miss Browni Wingate, Mr. Bill McCarter, Mr. Frank Stevens, all of Vancouver.

Sunday afternoon members of the Venture Club were entertained at tea at the home of Mrs. Betty Engelhardt. Misses Marjorie and Jean Laidlaw assisted the hostess in serving. Others present were Mrs. Thelma Stephenson and the Misses Janet Graham, Eleanor Brook, Millie Kerr, Peggy Smith, Betty Thomas and Florence Vincent.

Miss Pauline Vidler, who will leave Victoria Tuesday to be married in England, was guest of honor at a linen shower held at the home of Miss Doreen Birchall, 1681 Hampshire Road. The guests were fellow workers of the bride at H.M.C.S. Naden and included Mrs. Norman Vidler, mother of the bride-to-be, Mesdames W. L. Lammers, G. T. Quincey, R. Olson, J. Henderson, S. Shawcross, J. Birchall and the Misses Joan Brown and Adele Evans.

Nursing Sister Margaret Caroline Waterman is visiting at the home of her foster parents, Mr. and Mrs. John Halstead, Lyall Street, Esquimalt. On New Year's Day this year, Nursing Sister Waterman was made an associate to Royal Red Cross, cited for efficiency in the performance of her duties. After training at St. Boniface Hospital, she entered Canadian naval service in March, 1942, and since spent two years as head of the hospital supply room at St. John's Navy Hospital, Newfoundland, and a term at the Halifax Navy Hospital.

Among the large parties at the Empress Hotel supper dance in the Tudor grill Saturday evening was that given by Miss Joan Hutchison and Miss Frances Leeming, who entertained 22 guests. Lieut. Doug. Carson and Miss Margaret Evans were with Mr. and Mrs. Murray Evans and Mr. Jack Band. Lieut. Peter Ledger, R.N.V.R., escorted Miss Joan Graham. Also at tables for two were Capt. and Mrs. Eugene M. Johnson, Mr. Colin Lucas and Miss Ruth Haywood, Mr. and Mrs. Harry Ferne, Mr. and Mrs. Don Williams, Mr. and Mrs. George Ewan. Miss Catherine Johnson attended with Mr. R. D. Twiss and Mr. Dennis Harris was a member of their party.

Lieutenant-Governor and Mrs. W. C. Woodward will leave Victoria this evening to spend several days at their Vancouver home.

Miss Pamela Fraser entertained at the tea hour this afternoon in the Empress Hotel to honor Miss Shirley Cameron and Miss Elspeth Ker, who will leave this week for Vancouver, where they are students at York House.

Miss Margaret Rogerson, who is to be married to Lieut. Richard Maze of the Winnipeg Grenadiers tonight, was the guest of honor Friday evening at a miscellaneous shower given by Mrs. H. P. Buckle and Miss Irva Hall at the home of the former on Paddon Avenue. The gifts were presented by Miss Rogerson's niece, Miss Marlene Buckle, from a decorated Christmas tree. Guests were. Mesdames E. B. Rogerson, F. T. Watson, W. B. Hall, S. Keeble, P. Loosemore, C. Nugent, W. Oliver, W. Petherbridge, R Squires, F. Ward, A. E. Holmes, B. Bennett, D. McMaster, Misses Doris Rogerson, Grace Squires, Beatrice Hoffmeister, Jean Oliver, Paddy Greenwood, Elsie Richardson, Kathleen Keeble and Dawn Loosemore.

Form Community Club

A meeting to organize a community club from the membership of the recent disbanded Cordova Bay Red Cross unit and other women of the community interested will be held at the home of Mrs. Noel Thomas, Cordova Bay Road, Tuesday at 2.30.

In Charge of Home

Mrs. M. Sears, who has been appointed matron of the Victoria Nursing Home on Gorge Road. She is a graduate of the Royal Jubilee Hospital School of Nursing.

Installation At Carne Rebekah

Over 100 members of Carne Rebekah Lodge No. 45 enjoyed a banquet in the I.O.O.F. dining room. Later they retired to the lodge room for the installation ceremony, which was conducted by district deputy president Sister Elizabeth Farquhar, P.M.G., assisted by deputy marshal Sister A. Gonnason, P.M.G.; deputy warden, Sister Frances Porter, P.M.G.; deputy secretar, Sister Florence Cosman, P.M.G.; deputy secretary, Sister Jean Lumley, P.M.G.; deputy secretary, Sister Ena McCabe, P.M.G.; deputy pianist, Sister Myrtle Silver, P.M.G.; deputy chaplain, Sister Marie Penman, P.M.G.; deputy inside guard, Sister May Taylor, P.M.G.; deputy outside guard, Sister Alice Passmore, P.M.G.

Elected and appointed officers installed for a term of six months were: Noble grand, Sister Marjorie Brown; vice-grand, Sister Gwen Johnson; recording secretary, Sister Nellie Howes, P.M.G.; financial secretary, Sister Winnie Robbillard; treasurer, Sister Martha Williams; warden, Sister J. Wood; conductor, Sister Edith McCall; pianist, Sister Elsie Mowatt, P.M.G.; right supporter of noble grand, Sister Frances Porter, P.M.G.; left supporter of noble grand, Sister Mary Scott; chaplain, Sister Lucy Keiser; right supporter of vice-grand, Sister Florence Cosman, P.M.G.; inside guardian, Sister Lottie Williams; and outside guardian, Sister Edith Van Alphen. Sister Olive Crowther, junior past noble grand, and Sister Blanche Waggett, left supporter of vice-grand will be installed at a later date.

Sister Effie Joyce, retiring junior past noble grand was presented with her past noble grand jewel by Sister Elizabeth Farquhar.

Community Club Unveil Honor Roll

At the Christmas party of the Esquimalt Community Club, Reeve T. Hadfield unveiled a roll of honor containing all the names of members and their families who participated in the various services during the second world war. A program followed and Santa Claus, in the person of W. Bentham, distributed a gift to each person from the decorated tree.

The next meeting of the club will be held tonight at 8 in the hall at 804 Esquimalt Road. The following officers who were elected to the executive committee of the club at the annual meeting will take their places: President, Mrs. F. S. Ross; first vice-president, Mrs. W. Aldridge; second vice-president, J. Bryant; secretary, Mrs. E. Silburn; treasurer, Mrs. E. Draper; social convener, Mrs. A. Corry; cenotaph and membership, Mrs. J. Bryant; welcoming committee, Mrs. G. McIlvenny; investigating, Mrs. Vickery; trustees, Mrs. H. Reed and Mrs. W. Petrie; auditors, Messrs. S. Vincent and J. Halstead.

To Refurnish Room At Jubilee Hospital

Mrs. A. W. Walsh, regent, presided at a meeting of Camosun Chapter, I.O.D.E., at which it was decided to refurnish the chapter's rooms at the Jubilee Hospital when it is moved to the new maternity wing. Mrs. A. W. Walsh, Mrs. A. H. C. Phipps and Mrs. R. V. Campbell were nominated as councillors of the Provincial Chapter. Visitors to Victoria Nursing Home for the month of January are Mrs. R. Macrae, Mrs. J. R. Phillips and Mrs. A. F. Griffiths. Nominations were made for officers and councillors for 1946 and it was decided to hold the chapter's annual meeting at the Y.W.C.A., Courtney Street, on Friday, Feb. 1. Treasurer's report showed $357.18 in the general fund and $10.87 in the war work fund. Nomination committee included Mrs. A. Mainprize, convener, Mrs. F. Milne and Mrs. J. R. Campbell.

Do You Feel Nervous And All on Edge?
People suffering from loss of appetite and run-down condition with symptoms of nerve strain often need a nerve and general tonic. Glycero-Lecithin with Vitamin B (1) supplies tonic ingredients. It is especially beneficial for convalescents. By increasing the supply of Vitamin B (1) in the system, appetite is improved and the system thereby built up to normal, if the loss of appetite was due to deficiency of Vitamin B (1) in the diet. $1.00 at all Cunningham Drug Stores and other Drug stores. Advt. OC-1.

Very Smart!
Very New!
And when we say "Smart" we mean that degree of smartness that Victoria women have come to expect at Scurrahs, that smartness indeed that needs no label. Chalk stripes, plain shades, small checks intriguing soft Tweed mixtures, including a few loveliest Donegals. Cardigan-type jackets in one and four-button models, and prices starting as low as $25. Interested?
Scurrahs

MINNIS PHARMACY
A. R. (ART) MINNIS
DOMINION HOTEL BLDG., OPPOSITE THE LIBRARY
Offering that friendly Pharmacy Service

ANNUAL SALE
COATS — SUITS — DRESSES
Piccadilly Shoppe
DIRECT from ENGLAND
1105 GOVERNMENT ST. - G 7332

Crown Millinery Parlors
SALE of all HATS
1/2 PRICE
Commencing Tuesday, Jan. 8
M. E. LIVINGSTON
E 7914 614 VIEW STREET

NR TO-NIGHT TOMORROW ALRIGHT
ALL-VEGETABLE LAXATIVE
Dependable-Pleasing Action!
Nature's Remedy
NR-TABLETS-NR
GET A 25¢ BOX

JODHPUR RIDING BOOTS
For Women
Sizes 4 to 8.
Pair $7.50
The VANITY
1306 DOUGLAS ST.

COAT SALE NOW ON!
Mary Constance
DRESS SHOP
784 FORT E 4932

UTILIZE TIMES WANT ADS

Crown Millinery Parlors (Victoria) Ltd.
Handsome Millinery
Attractive Ladies' Wear
MISS M. E. LIVINGSTON, 614 View
E 7914

FURNITURE
M&M
CLEARANCE VALUES!
5-Piece Limed Oak BEDROOM SUITE
CONSISTING OF
Twin Beds, Chiffonier, Bench and Vanity with 38x44-inch plate glass mirror and glass shel
Regular 375.00 for
315.00
ODD DRESSERS
From Expensive Suites
25% REDUCTION
Bleached Mahogany Dresser, 46x18 inches; modern waterfall front; plate glass mirror, 28x32 inches. Reg. 100.00. Now 75.00
Bleached Walnut Dresser, 39x18 ins.; waterfall front; oval mirror. Reg. 50.00. Now 37.50
Limed Oak Dresser, 44x20 inches; 38-inch round plate glass mirror; modern with bow front. Reg. 95.00. Now 71.25
McLennan, McFeely & Prior, Ltd.
Established 1859
1400 Government Street Private Exchange Connecting All Depts. G-1111

HAVE YOUR DIAMOND RESET!
By F. W. Francis, Diamond Merchants
THE MOST MODERN, EXQUISITE SETTINGS NOW AVAILABLE
11.50 to 150.00

F. W. FRANCIS LTD.
Diamond Merchant
1210 DOUGLAS

Another "BAY" First

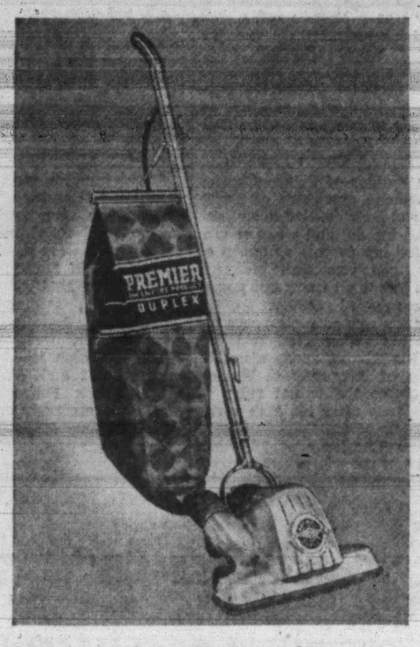

First Showing of The New Postwar Premier Vacuum Cleaner

Orders Taken for Delivery When Available $72

Come in, see this modern, up-to-the-minute Vacuum Cleaner! See for yourself all the fine features that save you time . . . save you hours of hard work. Easy to use and easy to empty. Place your order immediately for delivery in the very near future.

—Home Appliances, Third Floor at THE BAY

Hudson's Bay Company.
INCORPORATED 2ND MAY 1670

Returns to University

Miss Barbara Diether, daughter of Mrs. L. A. Diether, Gorge Road West, who has received her discharge after two years with the W.R.C.N.S., and left Sunday for Vancouver to resume her studies at U.B.C. She is affiliated with Kappa Kappa Sorority.

Slim Glamor Girl Is On Way Out

NEW YORK (AP)—Pin-up and glamour girls are no longer dreamdust to the boys. This year it'll be the sweet unsophisticated girl who'll ring the church bells. And she won't be slim—her body will be well rounded, predicts Harry Conover, agent for models.

Why this sudden change on the romantic front? Harry says:

"The boys finally got bored sitting in foxholes and canteens gazing at the unrealistic long-legged beauties pasted up on the walls. They wanted to fall in love with the kind of a girl they could visualize in the kitchen baking a pie, darning their socks or sitting on the back porch knitting booties."

One way to identify the boys' preferences is by looking at the current cover girls. Since most of them are picked by advertising men who have the male idea of beauty in mind, they select a girl who gives the reader a warm, familiar feeling that she is a girl they have met somewhere before or might meet if they are lucky.

Of course, other types of girls will be popular this year. Fashion models are likely to be more sophisticated than cover girls. But they won't be the ultra-slim types that have been popular in the past.

LET US
SANITONE
YOUR CLOTHES FOR YOU!

Make those favorite clothes of yours look new as the New Year! We'll Sanitone Dry Clean them brighter, fresher, cleaner than you ever imagined possible!

2-WAY DRY CLEANING METHOD CLEANS OUT MORE DIRT!

Yes—our exclusive Double-action method not only removes ordinary greasy soils, but gets out sugary, sticky soils, and perspiration stains and odor—yet it costs you no more than ordinary dry cleaning!

NEW METHOD

LAUNDERERS • DYERS
DRY CLEANERS

GARDEN 8166

Sanitone Service means better process plus attention to all details.

Nutrition Knowledge Needed In Peace As In War

TORONTO (CP)—The average Canadian housewife gained valuable information about food during the war. She knows more than she ever did before about food values and balanced meals, and she has also learned how to make lower grades and less interesting types of food palatable. This knowledge improves her family's health and helps the budget.

There is a great question, however, about how much of this newly-acquired wisdom will stick. The need for better nutritional health among Canadian people was not just a war emergency. When the number of men turned down by the draft because of defects directly traceable to nutritional deficiencies is considered, it is appreciated how little Canadians knew about proper feeding before the war began.

There are, and always have been, people in Canada who do not get enough to eat. Even today 50 per cent of the people can't pattern all their eating habits after the "basic seven" foods we've heard so much about—because they can't afford it!

That doesn't necessarily mean that they are suffering from malnutrition, however. There are several kinds of hunger. "Hidden hunger," which comes from not getting the proper nutrients in diet, has become a familiar term. Then there's "hollow hunger," which comes from eating insufficient food. The rest of the world is suffering from that in far greater proportion than Canadians are. Last of all, there's "hum-drum" hunger, which is brought on by housewives and cooks who care too little about their jobs to contribute imagination and variety to the food they feed their families.

'BALANCED STARVATION'

Dr. Robert S. Harris of the Massachusetts Institute of Technology, recently pointed out that malnutrition (eating the wrong things) is worse for people than under-nutrition. "Balanced starvation is better than unbalanced plenty," he said. Poor balance in diet is far more likely to cause pathology than is the right food in too little quantity.

A good deal has been learned about nutrition. And the knowledge shouldn't be abused now that things are getting back to normal. Mothers who have this essential knowledge should use it to good advantage if they wish to have well-nourished, happy families.

Christmas in Holland, Heartfelt Holiday

Despite shortages of coal, electricity, gas and traditional holiday foods, the first free Christmas since 1940 was celebrated in the Netherlands with more heartfelt feeling, if with less material riches, than for many years past.

The Dutch housewife attempted to prepare some kind of Christmas dinner out of her meagre gas ration, which is inadequate even for ordinary household purposes. If she could afford the price, she had a chicken, duck, hare or rabbit. The price for a hare was fixed at $1.25 a pound; a four-pound rabbit cost about $9.50; a three-pound roasting chicken or duck about $7.50. If the Dutch housewife was willing to spend $19 or $20 she might have been able to obtain a turkey.

Those who wanted to celebrate their Christmas with a good dinner in a restaurant could do so, but they had to come provided with plenty of cash together with butter and meat coupons.

Clubwomen

Letters Received—Letters of appreciation and thanks for Christmas parcels were received from members' sons still overseas and read at the meeting of Princess Patricia Lodge No. 238 in the S.O.E. Hall. The worthy president, Mrs. M. Raines, presided.

Officers Nominated—Nomination of officers for 1946 took place at the meeting of Sir James and Lady Douglas Chapter, I.O.D.E. Mrs. D. J. Mugford, the regent, presided and the nomination committee were Mrs. B. Parsons, Mrs. F. Dodsworth and Mrs. R. Brain. The annual meeting was arranged for Feb. 7.

Girl Guide Notes

Leaders Honored—Miss D. Illingworth, provincial commissioner; Miss V. Hannah, provincial head of rangers and Mrs. F. King, Saanich division commissioner, were guests of First Colquitz Ranger Company at their new year party. Also present were Miss Norah Wadams of the First B.C. Ranger Company. Miss Vivian Talbot was the hostess and games were played under the direction of Mrs. Winifrid Underwood. Mrs. King was admitted to honorary membership in the Veterans' Patrol. At the close of the evening members drew sticks out of the fire and read aloud the different virtues written on them after which Miss Illingworth led in the Rangers' promise.

The following druggists of Victoria and District are A.I.D. stores — Watch for Thursday's Advertisements in this paper:

Aaronson's Drug Store, G 2414
Darling's Drug Store, B 1212
Fernwood Pharmacy, G 2722
Gorge Pharmacy, E 7702
Hillside Pharmacy, G 1632
Jubilee Pharmacy, E 8911
Modern Pharmacy, E 1191
Minnis Pharmacy, G 3532
J. A. Peacey, E 3411
Shotbolt's Drug Store, G 1612
Terry's (1939) Ltd., E 7187
Williams' Pharmacy, G 3841

"RODEX" COATS THE PERFECT TOPCOAT FOR WOMEN

GUARANTEED HARRIS TWEEDS—Advance styles always!

1107 GOVERNMENT ST. GORDON ELLIS Ltd.

Resume Meetings—The Native Daughters of B.C. Post No. 3 will meet in the Business and Professional Women's Club rooms, 612 View Street, Thursday, at 7.45.

a tasty egg dish for meatless days

RECIPE

● Scald 1 cup thin cream with 4 tbs. Heinz 57-Sauce, ½ tsp. salt, 1 tsp. butter, 1 tsp. chopped chives or chopped green onions. Slip 6 eggs, one at a time, into hot cream mixture and poach, basting with sauce until eggs are cooked as desired. Served on toast, this delicious dish is grand for lunch or dinner. And it's a mighty good source of important body-building proteins. Serves 6.

C-115N

Backyard Fur Farm

BINGHAM, Me. (CP)—Under protest Mrs. Floyd Boyington agreed eight years ago to care for two mink which her trapper-husband brought home as pets. She soon became interested in the little animals, and has turned that interest into a business that in 1945 produced 300 pelts.

Her backyard mink ranch keeps Mrs. Boyington busy the year 'round. And from April, when the "kittens" are born, until late November, when the pelts are ready for market, her husband also has to be on the job daily.

To Help A Child Build Up
AFTER AN ILLNESS

To hasten recovery after illness many doctors advise Ovaltine.

Ovaltine supplies concentrated nourishment, specially processed for easy digestion. This food-drink usually stays down when nothing else seems to agree.

Ovaltine is richer than ever in certain vitally necessary food elements, including the Vitamins A, B₁ and D, and the minerals Calcium, Phosphorus and Iron, which may be deficient in convalescent diets.

Try this "Building" Food

When in need of "building up", try taking Ovaltine three or four times a day. Taken warm at bedtime, it helps the body to relax and fosters refreshing sleep. Buy Ovaltine at drug or food store today. 17:

OVALTINE
THE PROTECTING FOOD-DRINK

It Pays to Shop at Ray's

MERCHANDISE AT PRICES THAT ALL CAN AFFORD

GREY FLANNEL SLACKS, $6.95
Sizes 14-20
708 VIEW A.K. Love Ltd. 708 VIEW

Archbishop Plans Visit to Canada

LONDON (CP)—Most Rev. Geoffrey Francis Fisher, Archbishop of Canterbury, will visit Canada and the United States next September, it was announced Sunday night.

He has accepted an invitation from the Primate of the Anglican Church of Canada to attend a session of the General Synod in Winnipeg, Sept. 4, and from the presiding bishop of the Protestant Episcopal Church in the United States to attend a general convention in Philadelphia Sept. 8.

(Anglican church sources in Canada said this would be the first time an Archbishop of Canterbury has visited the Dominion. However, there were visits to Canada by archbishops of York in 1919 and last year.)

It is expected that Archbishop Fisher, at 58 one of the youngest Archbishops of Canterbury in modern times, will visit other Canadian and United States cities and perhaps Newfoundland. But a church of England source said a detailed itinerary had not yet been prepared.

The Archbishop has been invited to visit Victoria when he comes to Canada. On the receipt of the news today that he will attend the General Synod at Winnipeg, Bishop Harold E. Sexton sent a cablegram inviting him to include British Columbia in his tour.

Club Calendar

Monthly meeting, Vernon Villa, Tuesday at 3 at St. Joseph's Hospital.

Navy League Chapter, I.O.D.E., knitting meeting, Wednesday, 2.30, home of Mrs. M. A. Kent, 228 Douglas Street. Business meeting, Jan. 14, 7.30, headquarters.

Gilbert and Sullivan Society resume practice tonight at 7.45 at First United Church hall. . . . Victoria chapter of the Registered Nurses' Association meet at St. Joseph's Hospital, Tuesday at 8. . . . Victoria Women's Institute business meeting Friday at 2. New executive will entertain.

Personals

Mr. and Mrs. Fred Ross of Winnipeg are visiting in Vancouver en route to Victoria to spend the remainder of the winter.

Rev. George Biddle officiated at the christening ceremony Sunday afternoon at St. John's Church of the infant daughter of Mr. and Mrs. W. J. Webster. The baby wore her great-grandmother's gown, and received the names, Marilyn Ann. The godparents were her uncle and aunt, Mr. and Mrs. Ray Rigby. After the ceremony, Mr. and Mrs. Webster entertained immediate relatives at their home on the Gorge Road.

P.-T.A. News

Sir James Douglas—The first meeting of the new year will be held Tuesday at 8 in the school auditorium. G. N. Griffin, Saskatchewan educationist will speak on "Education and Life." Margaret Husband, vocalist, and Barry Turner, pianist, will give musical selections. At the executive meeting, plans were discussed to celebrate the silver anniversary of the association which will be held in February. A committee was appointed, headed by Mrs. Emerson Smith and W. H. Wilson. Plans were also discussed to establish a well-baby clinic at Five Points.

Be Smart! Look Smart!

Make your own clothes while learing to sew. No size problem with a "Twin Sister" Form.

ACADEMY OF USEFUL ARTS
853 FORT ST. G 2034

Start the New Year With One of the World's Finest WATCHES From

ROSE'S Ltd.
JEWELERS & OPTICIANS
Phone E-6014 1317 DOUGLAS

JANUARY SALE of Women's Wear at WILSON'S

OCELOT FUR-TRIMMED COATS

Just a few of them and what a bargain. Fitted and shorty models. Regular $95.00 coats. Now marked down to $59.50

HATS

Those inimitable English Sports Hats so becoming and SO USEFUL. Regular $7.50 and $8.50 models. Now all at $2.75

WOMEN'S COATS

A wonderful showing of beautifully tailored Coats by such famous makers as Burberry, Jaeger, Chester Barrie, Kenwood and Warren K. Cook.

Regular prices from $25 to $75. Now $17.75, $19.75, $29.75 $34.75

GIRLS' COATS

Imported English Coats. All fitted models. Tweeds in plain colors and mixtures. Sizes 15 to 18. Regular prices $18.50 and $25.00. Now all $12.75

SUITS

Such famous makes as Warren K. Cook, Chester Barrie, Barron and Glenthistle tweeds. Regular prices were $45 to $75. Now grouped in two lots at

$29.75 and $34.75

KENNEDY AND TOOKE SHIRTS

Many lovely shades and all smart new styles. Sharkskin, Wool and Rayon. Regular price $4. Now all $2.45

W. & J. WILSON
VICTORIA, B.C.
EST. 1862

The DOCTOR Says:

DISABLED VETERANS NEED SPECIAL HELP

By WILLIAM A. O'BRIEN, M.D.

Five women are waiting for the train that is bringing their menfolk back from war. One of the men is uninjured, one is permanently disabled, one is disabled but can be rehabilited, one is mentally hurt but will quickly recover, and one is mentally ill and has to stay in the hospital. The story of these five women and their menfolk is told in an interesting way in a "Psychiatric Primer for the Veteran's Family and Friends."

The man who returns home uninjured needs only time for readjustment, as he is not a psychiatric problem. The one who is permanently disabled physically must plan for the future intelligently and carefully to avoid the barren life of invalidism. Money and care are only part of the answer, as the future will be what he will make it.

PLENTY OF AIDS

Those who are partially disabled from injury or disease can stage their comeback through a rehabilitation program. They should make full use of the facilities developed for them by the Red Cross, the service organizations, veterans' administration, and the employment service.

The relatives and friends of the one who is mentally ill will have the most difficult problem, as these troubles may be minor and temporary, or serious and long. Mental patients are best treated in a hospital, even though the family and friends find it difficult to accept this recommendation.

Don't be too concerned about the name of the illness. Insanity is lay term which describes all forms of mental illness. Don't blame the patient for his breakdown. He is sick, not wicked, weak-willed or perverse. Don't try to argue with a mentally ill patient; you can't make him see reason and you will only excite him.

BE HONEST

Don't lie to him. Don't tell him you are taking him for an automobile ride or to a picnic if he is going to the hospital. Don't make up foolish stories for your friends and neighbors.

Don't sacrifice four or five lives in a vain attempt to salvage one; don't surrender the entire family's interest, financially and socially, in favor of an over-sentimental regard for one sick member. Do the right thing for all of them.

Keep a firm check on your conduct. Don't behave so hysterically that the physician must calm you down before he can take care of the one who is sick.

Be kind and understanding, but do not pamper the patient. Do all you can to improve the lot of all mental patients.

A meeting of bulb growers will be held tomorrow evening at 7.30 at 301 Union Building for the purpose of organizing. Anyone interested is welcome to attend.

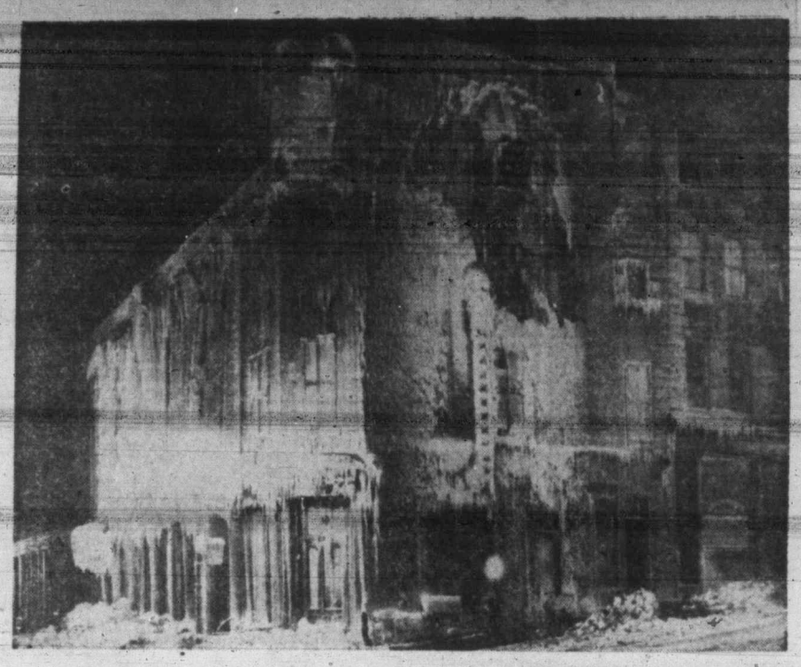

FIRE THAT TOOK FOUR LIVES IN MONTREAL—This century-old building in Montreal in which four men lost their lives is shown here covered with ice. It was the first fire in Montreal in 1946.

Ration Coupons

Ration coupons valid Tuesday are: Sugar, Nos. 46 to 67; butter, Nos. 116 to 135; meat, Nos. 1 to 18 and preserves, Nos. 32 to 57 and P-1 to P-25. The preserve coupons expire January 31.

Dorothy Dix

WHEN MOTHERHOOD ENDS

A famous doctor of my acquaintance tells me that a large proportion of his lucrative practice consists of middle-aged women who are afflicted with a mysterious disease that he calls "when-the-children-get-married." He says that this fell malady only attacks mothers, and that the more children a woman has, the worse case she has of it, and the more she runs from specialist to specialist trying to find a cure for that gone feeling from which she suffers.

Of course, we have all wondered why so many of our dearest friends, who have always been strong and husky and full of pep, are suddenly invalided right after their youngest child's wedding, and take to haunting doctors' offices. For no matter how much the diagnostician pounds upon their chests and looks down their throats, and takes their blood pressure and photographs their innards, they can find nothing wrong. Everything goes along according to schedule. Yet they complain of depression and have weeping spells, and all we can do is to "poor Mary" them and speculate about what strange thing ails them.

LOSE JOB OF MOTHERING

But, in reality, the answer is as plain as the nose on your face. It is because when their children got married and left home and went about the business of life for themselves, they practically lost their job of motherhood, and that was their one absorbing interest in life. For 25 years they had been busy having babies, teaching toddlers to walk, getting children off to school and college, steering adolescents through the calf love stage, buying pretty clothes for pretty daughters, helping the girls to find husbands and the boys to find jobs.

There was a never-ending stream of youth and gaiety and fun and laughter and noise pouring through the home and then, one by one, the children left. The big house is empty and as silent as a tomb. There is no call for m-o-t-h-e-r any more. Nothing for her to do. She is idle and bored and lonely and she can't take it. And, in her desperation, she begins exploring her system for symptoms.

These women who crowd doctors' offices and with whom nothing is the matter, except that the children have gotten married, are pathetic figures as you look at them, but, at least, they should serve as an awful warning to all young married women to prepare themselves for the day when their fledglings will fly the home nest and leave it empty.

HUSBAND THE CENTRE

This they can best do by centring their interests and affections on their husbands instead of on their children. For the Lord only lends us our children for about 20 years, but our husbands belong to us for keeps if we take the trouble to hold them.

If there were more women who tried as hard to keep close to their husbands and be interesting companions to them as they do to their children, there would not be so many lonely women when their children get married and leave them. It is the women who have been so absorbed in their children that they have let their husbands become strangers to them who are left forlorn when Mamie and Bob go to their own homes.

Another warning that these women who go to pieces when their children marry, offers to young mothers is not to degenerate into being nothing but mothers. They should keep on being women and as attractive as they can make themselves. They should preserve their social contacts. Keep old friends and make new ones. Belong to clubs. Not just be junior's mother. And, if they do, they will never have to fall back on their "poor nerves" or on an operation to divert themselves.

Uncle Ray

CHARLES V BECAME POWERFUL RULER DURING YOUTH

If you were making a list of the favorite names of kings in Europe, which ones would you put down?

Here are seven which have been more or less common: Louis, Charles, Henry, Frederick, William, Edward and Francis.

England has had eight kings named Edward, and France has had 18 kings named Louis. The most popular of all kings' names, however, has been Charles, with Henry a strong rival.

Sweden, alone, lists 15 kings named Charles. Great Britain had two kings named Charles, and in France 10 monarchs of that name have held the throne. Other countries which have had rulers named Charles include Spain and Romania.

Prince Charles being taught by a famous scholar of his day

Among those who stand out above the rest, we find Charles V. He was born shortly before Christopher Columbus died, and came to be one of the most powerful rulers in Europe's history.

Few princes have been more "international" than the child who was born in the Netherlands in 1500. His mother was Spanish, his father was a French noble, and one of his grandfathers was the "Roman emperor," being partly German and partly Portuguese.

That grandfather was Maximilian I. The other grandfather of the little prince was King Ferdinand of Spain. One of his grandmothers was Queen Isabella.

The mother of Prince Charles was Joanna, daughter of Ferdinand and Isabella. Sad to say, she became insane, and when it was time for her to rule as queen of Spain, she was unfit for the office. For this reason, her young son was named co-ruler.

Charles was only six years old when his father died and left him the Netherlands, also the county of Burgundy in France. He became the actual ruler of these lands after his 15th birthday.

When Charles was 18 years old, he was chosen to rule Spain.

After the death of Maximilian I, the youth became the new Roman emperor. He was crowned to this office when he was 20 years old.

Thus the world looked bright to the prince at the start of his young manhood. We shall see, however, that troubles were ahead of him.

For biography section of your scrapbook.

At the monthly meeting of the Associated Canadian Travelers held at the Douglas Hotel last week, the following officers for the year were installed: Past president, Jim Peters; president, Jack Berry; first vice-president, Alex Byers; second vice-president, Paul Naftel; directors, Fred Switzer, Geo. Reid, Bill Erickson, Ralph MacAdam, Clarence Abbott and Walter Cullemore. Frank Penrose was re-elected as secretary for another year and Ron Maycock was appointed treasurer.

Lantigen "B"

DISSOLVED ORAL VACCINE

FOR

CATARRH

(SEE PAGE 10)

Another "BAY" First . . .

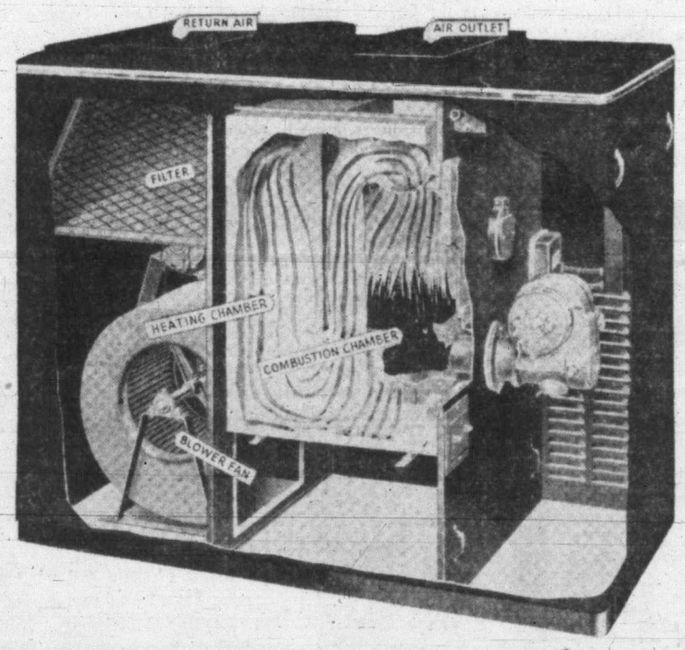

The New Air-temp

Air-conditioning OIL FURNACE

Modern, good looking, compact, this Chrysler Air-temp air-conditioning furnace is built to filter, heat, humidify and circulate the air in your home.

$712

Terms in Accordance With W.P.T.B.

On the first chill day of fall, just set your thermostat and your entire home is flooded with warm air that is clean and properly moistened. Saves decorating bills, keeps floors warm, provides proper moisture for better health, prevents furniture from drying out, makes rugs last longer. Come in, ask about all these new home comforts you and your family can enjoy with a new Chrysler Air-conditioning Oil Furnace.

1. CABINET — Made of heavy steel, "Bonderized" to prevent rust, for long life. Heat-saving insulation of asbestos and aluminum foil—rounded corners—durable, crinkle finish in two attractive colors.

2. HEATING CHAMBER — One-piece, copper-bearing steel—seam welded—no odors or fumes—no expansion noises.

3. COMBUSTION CHAMBER — Chrome-steel, no cold corners, designed exactly to fit the oil burner flame—captures all the heat from all the oil.

4. BLOWER — Large capacity, perfectly balanced, slow-speed fan, rubber mounted; canvas connection to heating compartment for quiet, vibrationless operation.

5 FILTERS—Spun glass with large area for free air flow. Easily removed. Capture dust, dirt and impurities.

6 HUMIDIFIER — Porcelain-enameled tank placed over hottest part of heating chamber, automatically maintains constant water level.

7. OIL BURNERS — Quiet, dependable, safe, economical—approved by Underwriters' Laboratories.

THRIFT MODEL 640.00
(Installation Extra)

—Home Appliances, Third Floor at THE BAY

Hudson's Bay Company.

INCORPORATED 2ND MAY 1670.

The Bay

Phone E-7111

STORE HOURS: 9 a.m. to 5 p.m.; WEDNESDAY: 9 a.m. to 12 Noon

Further Reductions on Women's Winter

COATS

25%

Off Regular Prices

Regular Price	Now Marked	Sale Price Tuesday
125.00	110.00	82.50
110.00	99.50	74.12
75.00	69.50	52.12
65.00	59.50	44.62
55.00	49.50	37.12

Just look at the money you can save on the smartest, warmest coat you've ever owned! The newest wrap-over casual and fitted styles in beautiful fabrics, cleverly trimmed with such lovely furs as Silver Fox, White Fox, Bleached Wolf, Canadian Squirrel and Persian Lamb, Stenciled Lapin. Black and smart winter shades to choose from . . . but come early for the choice pick from this remarkably low-priced group!

—Womens Coats, Fashion Floor at THE BAY

Hudson's Bay Company.

INCORPORATED 2ND MAY 1670.

Sports Mirror

By PETE SALLAWAY

CANADA'S top-ranking fighter, **Johnny Greco,** hard-punching welterweight from Montreal, gets his big chance to gain recognition as one of the best fighting men at his weight, the night of Feb. 8 in Madison Square Garden, when he steps into the ring to trade punches with the latest human windmill, **Sidney Walker,** better known as **Beau Jack.** Announcement of the Greco-Jack battle was made immediately following the latter's knockout victory Friday night over **Morris Reif.**

IT WILL be Greco's first night since the night several weeks ago that he gave **Tony Janiro,** a thorough going over in their "rubber" brawl in the Gardens. That evening Greco was at his best as he did everything but put the handsome youngster on the canvas. In the bout with Jack the Canadian will match a solid right hand against the punch-a-second style of the Georgia negro. Jack has never been recognized as a hard hitter, being the style of a scrapper who throws so many blows an opponent, is eventually slowed up. On the other hand, Greco is a knocker outer and it will be interesting to see what happens when Johnny explodes that right hand on Jack's jaw or mid-section. If Greco can get over Walker he will be in a position to seek a welterweight title shot.

BRITISH soccer leaders are still trying to recover from the shock they experienced on learning that members of the Russian Dynamo club which toured Britain in November have each been presented with £1,000. Such action is proof of the difference between "amateur" status in the two countries.

I ASKED the Dynamos when they were in Glasgow if they were amateurs and they assured me they were, "said **George Graham,** Scottish Football Association secretary. "If these reports of payment are true they only emhpasize the gulf, which exists between the ideals of British football and continental football.

"It was on this very question that we left the F.I.F.A. (Federation International Football Association) and I am afraid it is one of the points which will require to be clarified before our relations with continental countries are firmly established."

George Allison, manager of Arsenal, which played the Russian team, said the Dynamos told him there was no professional football in Russia, but they would adopt it if found desirable.

"We can only hope, or at least we are entitled to assume, that they have adopted professionalism judging by the princely sum given to amateurs for services rendered," he added

GATHERED from here and there: **Georgie Woolf,** the great litle jockey from Cardston, Alta., who died in California Friday after a spill, had the phenomenal lifetime average of 19 per cent winners . . . when the New York Giants shelled out $175,000 for catcher **Walker Cooper** of the St. Louis Cardinals it was the largest sum they have ever paid for a player . . . The all-time baseball record still stands at $250,000 the amount Chicago Cubs paid the same Cards for **Dizzy Dean** and a sore arm . . . **Jimmy Worswick,** back from overseas, will turn out with **Jock McColl's** V.M.D. football club if he can get a pair of boots. Anybody with a pair of sixes please contact Worswick.

Hockey Player Will Lose Eye

NEW HAVEN, Conn. (AP)—Physicians here said today that defenceman Eddie Brown of South Porcupine, Ont., a player on the St. Louis Flyers hockey team, "will have to lose his right eye."

Brown's eye was "severely lacerated" last night when he crashed into the boards and wire at the New Haven Arena. He and Bob Dawes of the New Haven team were skating after a loose puck during a game in which the Flyers defeated the Eagles 7 to 5.

Dr. George A. Rubin who helped eye specialists perform emergency surgery on Brown at hospital last night, said the St. Louis player was resting comfortably today.

Brown recently was discharged from the R.C.A.F. in which he had served five years.

Santa Anita Hayride

Galavan, the horse, watches bale of hay take beating as Russel Heacock, 16, enrolled in Santa Anita jockey school, practices proper seat.

Bryon Nelson Holds Two-Stroke Margin

LOS ANGELES, Calif. (AP)—Tournament favorite Byron Nelson met and matched all challengers on a wind-swept course Sunday to retain his lead at the end of the third round of the 72-hole Los Angeles open golf tournament. His one-over-par 72 for the Riviera course gave him a 54-hole total of 212—two strokes ahead of his closest rivals.

Pressing Nelson for the lead position were defending champion Sam Snead of Hot Springs, Va., and Jim Ferrier, Chicago, each with 214 for the three rounds.

Rangers-Detroit Win Major Hockey Tilts

WEEK-END RESULTS

Chicago 3, Toronto 0.

Canadiens 4, Boston 2.

Rangers 4, Boston 2.

Detroit 3, Chicago 2.

Chicago Black Hawks still lack a "Sunday" punch—but literally.

As the National Hockey League reached the half-way mark in its 50-game schedule, Chicago's impotence in Sunday games emerged as the most puzzling feature of a week-end bill which left the Montreal-Chicago duel for first place still a toss-up and all but banished Toronto's last faint hope of a Stanley Cup play-off position.

The four games, which drew an average of 14,027 fans, also sent three key players to the sidelines with injuries of varying seriousness, brought minor ailments to two others and marked another phase in the resurgence of New York Rangers, still tailenders but moving strongly now.

All five injuries were suffered Saturday in a brusing contest which saw Canadiens conquer Boston Bruins 4 to 2 at home on Toe Blake's three-goal performance. The casualties:

Playmaking Bill Cowley out "four or five weeks" with two broken bones in left hand after a collision; Milt Schmidt sideline with hip injury and pulled ligaments; Bobby Bauer, Schmidt's right wing on Kitchener line, and defenceman Murray Henderson "slightly" injured.

For Montreal, Bill Durnan forced from a net for at least a month with broken right hand after stopping third-period shot by Bauer.

Canadiens' victory stretched their point total to 31 and enabled them to keep pace with the hustling Black Hawks, who blanked Maple Leafs 3 to 0 at Toronto in the other Saturday N.H.L. engagement.

Two goals by leading scorer Max Bentley and one by Clint Smith, coupled with tight net-minding by veteran Mike Karakas who handled 37 shots flawlessly, contributed to the fifth straight defeat for the lagging Leafs, pre-season favorites to retain the Stanley Cup.

With Canadiens idle Sunday, Chicago faced their second straight week-end opportunity to assume undisputed leadership—their objective since Canadiens displaced them as pacesetters in the season's fourth week. But Hawks again muffed the opportunity.

HOLD EARLY LEAD

This time Chicago played Detroit Red Wings, who hadn't won a game since Dec. 26. Detroit promptly leaped into a 3 to 0 first-period lead on goals by Carl Liscombe, Syd Howe and Eddie Bruneteau. Chicago retrieved two in the second period through Smith and Alex Kaleta to be one goal down entering the third period—in which they had scored at least one goal through 24 previous games.

But Chicago couldn't score on Harry Lumley in this third period and Detroit took a 3 to 2 triumph which moved them ahead of Boston Bruins into third place, two games behind co-leading Chicago and Montreal.

The battered Bruins, victim of another 4 to 2 loss in New York Sunday, dropped a point behind Detroit into fourth place. Rangers, unbeaten in their last four games against the league's top quartette, moved within half a game of fifth-place Toronto through a victory achieved on goals by Grant Warwik, Alex Shibicky, Tony Leswick and Mac Colville.

Herb Cain and Armand (Bep) Guidolin scored for Boston, who will summon Fernie Flamon and Dutch Delmont from Boston Olympics of the eastern United States League to bolster their ranks.

The results almost conclusively established holders of the four post-season play-off positions. Montreal, Chicago, Detroit and Boston seemed certain to withstand any threats by Toronto, now nine points behind Boston and with more games already played than any other team. Similarly the odds are all against Rangers, despite their current undefeated cycle.

Hockey Summaries

CANADIENS—BOSTON

First Period—1, Montreal, Blake (Lach, Richard), 10.33; 2, Montreal, O'Connor, 14.00; 3, Montreal, Blake (Lach), 18.01. Penalties—Guidolin, Benoit.

Second Period—4, Boston, T. Reardon (Cain), 30; 5, Boston, Cain (McGill), 16.32; 6, Montreal, Blake (Lach, Harmon), 19.20. Penalties—Bouchard, Egan.

Third Period—Scoring, none. Penalties—Guidolin, Lach.

CHICAGO—TORONTO

First Period—1, Chicago, M. Bentley (D. Bentley, Allen), 6.00. Penalties—Davidson, Cooper.

Second Period—Scoring, none. Penalties—R. Hamilton, Goldham, D. Bentley, Bodnar, Grosso (major), Schriner (major).

Third Period—2, Chicago, M. Bentley (Kaleta), 9.47; 3, Chicago, Smith (Allen, Horeck), 13.21. Penalties—Stanowski, Bodnar.

RANGERS—BOSTON

First Period—1, New York, Warwick (Demarco, Moe), 4.10; 2, Boston, Cain, 14.48. Penalties—Moe, Heller, Guidolin 2.

Second Period—3, New York, Shibicky (M. Colville), 3.40; 4, New York, Leswick (Heller), 4.22. Penalty—Church.

Third Period—5, New York, M. Colville (Pike), 5.14; 6, Boston, Guidolin (Gallinger, Shill), 6.32. Penalties—Juzda, Guidolin.

DETROIT—CHICAGO

First Period—1, Detroit, Liscombe (Stewart, Carveth), 7.15; 2, Detroit, Howe (Stewart), 13.33; 3, Detroit, E. Bruneteau (Brown), 18.18. Penalties—Brown, D. Bentley, Wares.

Second Period—4, Chicago, Kaleta (Smith), 5.24; 5, Chicago, Smith (Horeck, Allen), 6.14. Penalty—Holliet.

Third Period—Scoring, none. Penalties—Mariucci (major), Howe.

Hockey Standings

N.H.L.

	W.	L.	D.	Goals F.	Goals A.	P.
Canadiens	14	7	3	80	61	31
Chicago	14	8	3	110	88	31
Detroit	11	8	5	74	66	27
Boston	10	7	6	81	77	26
Toronto	7	17	3	71	100	17
Rangers	6	15	4	66	90	16

Dominoes Score One-Sided Win; Games Tonight

By whipping the visiting Washington Athletic Club hoopsters 68 to 34 Saturday night, Victoria's Dominoes demonstrated they are hitting top stride now and should make things interesting for the barnstorming Harlem Globe Trotters Saturday night at the High School gym.

Tonight at the same gym three local league tussles are carded, starting at 7. Eaglettes and Unitys clash in the opener, while the Sprinkling tailors, displaying new and surprisingly good form under the coaching of Hank Rowe, will meet H.M.C.S. Uganda at 8 in a senior B men's clash. The nightcap will bring together Black and Whites and Chinese Students in the same division.

A packed house was on hand to see the Dominoes double the score on the visiting W.A.C. team.

After the top-string five of Chapman, Baker, Peden, Andrews and Jackson had established the safe margin of 33 to 10 in the first two quarters, manager Dave Nicol could see the "victory" that was the hand-writing on the wall and eased the pressure on the first-liners by throwing McKeachie, Straith and Wright into the game. They stayed on until the final whistle, with all the starting five taking turns in action.

But the second-string team was still too good for the Washington lads as the scoring shows. In the final two cantos Dominoes registered 36 points to the visitors' 24.

Teams and scorers follow:

W.A.C.—McCarthy 8, Horsley, Lowe 8, Johnston 4, Patnik, Glavin 10, Irwin 4, Ainsley.

Dominoes—Andrews 9, Chapman 5, Peden 15, Straith 2, McKeachie 2, Wright 12, Jackson 7, Baker 15.

Sprinkling Tailors—McKay 14, Pridham 2, Webster 6, Sprinkling 6, Ball 4, Perry, Cleone E. Mair, Barnes.

Eagles—Hartley 3, McCorkall 4, Patterson—11, Strouiger 3, Rouscll 1, Lubin 1, Davies.

JUVENILE SOCCER

Eagles 3, Olympias 0.

Blue Line 3, Eagles 1.

Elks 1, Balmoral Thistles 0.

Black and Whites 3, Canadian Legion 1.

OAK BAY WINNER

An exhibition football game Saturday between Oak Bay and Saanich Indians of the second division saw the former mark up a 4 to 3 victory.

Painter, Clarkson Hold Golf Button

Vic Painter and Frank Clarkson retained possession of the city golf button yesterday at the Uplands Club, defeating Gordon Varley and Bobby Horne 5 and 4. Despite the inclement weather the match attracted a good gallery.

Painter and Clarkson will defend the button again on Jan. 20 against Freddy Basanta and Freddy Painter, Gorge Vale duo over the Uplands course.

Seattle, Portland Win Coast Hockey

Underdogs stepped into the limelight long enough to pack away victories in the only two Pacific Coast Hockey League clashes Sunday night.

Portland Eagles, led by Eddie Coleman and Bill Kyle, who accounted for four and three goals, respectively, strengthened their hold on third place of the northern division by defeating the second-place New Westminster Royals 8 to 5 in Portland.

The touring San Diego Skyhawks, third-place occupants in the southern division, suffered another setback when Seattle Ironmen, northern cellar dwellers, hammered out an 8 to 2 victory over them in Seattle.

Coleman netted three of his goals in the first period when Portland piled up a 5 to 3 lead. Eagles went further ahead in the centre session outscoring Royals 3 to 2, and the last period went scoreless. Red Carr netted Portland's other markers.

The interdivisional game saw San Diego start fast and hold a 2 to 1 first period advantage but Seattle took over a two-goal lead of 4 to 2 in the second and again held Skyhawks scoreless in the finale.

Top scorers for Seattle were Frank Dotten, Ed Dartnell and Don Campbell, each with a pair, while Shorty Coombs and Dick Milford scored singletons. Roy Allen and Eddie Watson netted for San Diego.

Racing Results

AT SANTA ANITA

First race—Six furlongs:
*Did Eh (Skoronski) ... $6.20 $6.90 $4.60
*Feathers Fly (Longden) ... 3.60 3.20
Sincere, (Balaski) ... 3.80
*Dead heat for first. Scratched: Hal Roman, Gold Maid, Spring Tooth, Liberty Gang.

Second race—Six furlongs:
Darby D Day (Longden) ... $5.20 $2.90 $2.70
Eifel Tower (J. Adams) ... 3.80 3.00
Blue Flag (Gilbert) ... 7.70
Scratched: None.

Third race—Seven furlongs:
Test Flight (Gilbert) ... $7.20 $4.20 $2.20
Triple Bar (Trent) ... 9.70 6.00
Infinity Shelk (Permane) ... 4.60
Scratched: New Frontier, Bon Cherie, Turf R., Redear.

Fourth race—Mile and one-sixteenth:
Jovine (Longden) ... $17.20 $8.20 $2.90
Sun Redera (Neves) ... 7.50 4.10
Full Cry (Skoronski) ... 2.70
Scratched: None.

Fifth race—One mile:
War Allies (Atkinson) ... $3.30 $2.80 $2.20
Mediterranean (Permane) ... 3.80 2.60
Realization (J. Adams) ... 2.50
Scratched: Swerenda, Glory Miss.

Sixth race—Six furlongs:
Best Effort (Atkinson) ... $26.80 $16.50 $4.70
Bismark Sea (Permane) ... 4.70 2.60
El Lobo (Neves) ... 3.00
Scratched: None.

Seventh race—Six furlongs:
Enfilade (Kirkland) ... $2.40 $2.70 $2.50
Honeymoon (Longden) ... 2.10 2.10
Lovensight (Neves) ... 2.30
Scratched: Stellar Rose, Miss Damion.

Eighth race—Mile and one-eighth:
Mason Dixon (Atkinson) ... $4.50 $3.50 $2.80
Green Bush (Peterson) ... 14.40 7.20
Queen Justice (Peterson) ... 6.60
Scratched: Vain Doctor.

CRIBBAGE PLAY

The Victoria Cribbage League will resume play tonight at Liberal Headquarters, Broughton Street, starting at 7.30.

Toppers, Nanaimo Win Soccer

Legion-Wests In Tie

Toppers and Nanaimo advanced to the second round of the McGavin Cup soccer series over the week-end. The former scored a 3 to 0 shutout Saturday over the Army second division eleven, while Nanaimo, playing at home Sunday, handed the Navy an 8 to 0 walloping in a match that was called off shortly after the second half opened. In a second game yesterday Canadian Legion battled the league-champion Victoria West to a 2 to 2 tie, making a replay necessary.

Canadian Legion came within five minutes of springing the major upset of the season as there was just that much playing time remaining when Chuck Restall scored the goal to give Victoria West a 2 to 2 tie and force the match into overtime.

Regardless of the fact it was getting dark fast, Referee Speller ordered the clubs to play half an hour overtime. After the Wests had moved into a 3 to 2 lead at the six-minute mark, on a clever goal by Noel Morgan, the official had to abandon play with 10 minutes remaining owing to the failing light. The street lights had come on by that time and it was impossible for the players to follow the flight of the ball. As a result the score reverted back to a tie, making a replay necessary.

Legion, who finished in last place in the league, turned in a greatly improved performance to give Wests a real scare. They played hard and literally checked the greenshirts off their feet. Saunders, in goal, turned in a smart performance, while he received good support from his back and halfbacks. The forward line displayed plenty of hustle, giving the Wests' defence plenty of anxious moments.

LACK DRIVE

Taking the field without Gordie Bell and Murray Speller, the Wests failed to show their usual drive. The forwards had trouble clicking as they were closely checked by the Legion.

Legion opened the scoring at the 15-minute mark, Fogden picking the corner with a low shot, following a corner kick. Wests, kicking against the wind, finally forced play to the other end and tied the score when awarded a penalty for hands by Walters. Morgan scored easily from the spot. Five minutes later the Legion moved into the lead when awarded a penalty for interference by McMillan. Costain kicked the corner.

Until Restell scored the tieing goal, the clubs battled back and forth with both goalies being called on to clear hard drives. Many fans claimed Restell was offside when he scored his all-important goal but the referee took no heed of their criticism.

Hopelessly outclassed by the formidable Nanaimo eleven, Navy were trailing 6 to 0 at the half-way mark. Played in a driving rain, with a chilling winter wind working a hardship on both teams, the game drew a meagre handful of fans. Nanaimo proved much the better mudders on the rain-soaked pitch.

The eventual winners moved into a commanding 2 to 0 lead early in the contest on goals by Simpson and Todd, the former netting a penalty shot minutes later to make the score 3 to 0. Nanaimo had much the best of the territorial play. It was in the second half before Navy really provided Nanaimo with any sort of worthwhile opposition.

Easterbrooks 25-yard shot heralded the wind-up on hostilities at the five-minute mark of the final 45. Minutes later, Rice was through to make it 8 to 0, and the sailors gave up the ship. A crop of severe colds to their players was all that Navy could hope to achieve by staying in the fight, and they wisely conceded the game to the up-islanders. The Navy was further hampered by loss of several of their early season stars. Simpson, Easterbrook and Rice, with two goals apiece, paced the Nanaimo eleven to victory, with Todd and Golobar adding singletons.

TOPPERS WIN

Toppers blanked their second division opposition in Saturday's match but didn't play the football expected of them. In the Army eleven from Signal Hill the first division club met up with weak opposition but failed to take advantage of the many scoring opportunities presented.

For practically the entire match Toppers held the upper hand, only to see their forwards shoot wide or drive the ball over the bar. The Army eleven suffered from lack of team play and were seldom dangerous on the offensive. Muir, in Toppers' goal, enjoyed one of the slowest afternoons of his career.

After failing to convert a penalty when Jenkins drove the ball directly at goalie Saddler, Toppers took the lead at the 25-minute mark, Art Young taking a pass from Shubrook to deflect the ball into the corner of the net. Toppers' two goals in the second half were provided by Jenkins and Young.

Giants Pay $175,000 for Cooper

Near-Record Ball Deal

NEW YORK (AP)—In one of the three biggest money deals in baseball history, catcher Walker Cooper was sold Sunday by the St. Louis Cardinals to the New York Giants for $175,000 in cash.

Confirming the "most publicized secret" of the winter season, Giant president Horace Stoneham insisted that no players were involved in the deal and that the purchase of Cooper is not contingent on when the best catcher in baseball is discharged from the United States navy. He has been in the service since last May 2 and is stationed at Lambert Field, near St. Louis.

"However, we hope that Cooper will be out of the navy by April," Stoneham added.

Only twice before has as much as $175,000 in cash been involved in a player deal. In 1938, the Cards sent pitcher Dizzy Dean to the Chicago Cubs for $185,000 in cash and three additional players. After the 1934 campaign, Washington Senators sent Joe Cronin to the Boston Red Sox for Lyn Lary and a sum in cash variously reported anywhere from $150,000 to $250,000.

"It's certainly the biggest deal we've ever made," Stoneham said.

It is probably the first time in all baseball history that a single player past his 30th birthday—he will be 31 Tuesday—was bought for cash well up in six figures.

RAISED ANTE $25,000

The deal, rumored in the making ever since the winter baseball meetings in Columbus and Chicago last month, ran into a snag because of the values placed on several Giant players, and Stoneham finally settled it by putting up the extra $25,000 in cash instead of ivory.

With Harry Danning retired, Ernie Lombardi nearing his 38th birthday and young Clyde Kluttz regarded as still a year away, the acquisition of Cooper gives the Giants a receiver not only badly needed, but topped by no one in the National League.

As part of one of baseball's most famous brother-batteries, the fast, good-hitting, fine-throwing Walker and right-hander Mort were the chief factors in bringing the Cardinals three straight pennants from 1942 through '44, and two world championships in '42 and '44.

Born in Atherton, Mo., Walker was the National League's all-star squad catcher from 1942 through '44. He equaled the world series record of hitting safely in every game of the five-game 1943 set, which the Cards lost to the New York Yankees, and set a record of accepting 55 chances in the six-game 1944 series, in which the National League champions trounced their city neighbors, the Browns. His two errors in the 1943 set, on the other hand, equaled the series "high" mark.

GEORGE WOOLF BURIED

ARCADIA, Calif (AP)—Friends of the racing world gathered today for the funeral of George Woolf, 36, one of North America's top jockeys, fatally hurt in a fall at the track last Thursday. Fellow riders were selected as pallbearers.

EXHIBITION RUGBY

In an exhibition rugby match Saturday J.B.A.A. defeated Victoria College 10 to 9.

TOPPERS PRACTICE

Toppers, first division football team, will hold workouts at Athletic Park Tuesday and Friday nights, starting at 7.

Victoria Battles Wenatchee As Pro Ball Opens April 26

TACOMA — Western International League ball teams will usher in the 1946 season April 26 with Victoria at Wenatchee; Vancouver at Tacoma; Tacoma at Bremerton, and Salem at Yakima. Single games are scheduled for April 26 and 27, and doubleheaders held here Saturday.

With Monday an off-day, the clubs then will shift, Victoria going to Bremerton, Vancouver to Wenatchee, Salem to Spokane and Tacoma to Yakima.

The tentative schedule suggested for the league will be revised other than the opening two series. Six-day series with doubleheaders on Sundays and holidays will rule with split weeks when travel conditions make them possible.

ADMISSON PROCES

Admission prices throughout the league will be 75 cents for adults and 25 cents for children in the grandstands, and 50 cents for the grown-ups and 25 cents for children in the bleachers. The prices include all taxes.

The directors voted to follow the National Association of Professional Baseball Leagues on salary and player limits, but ruled that no more than two players can be carried at one time on the sick list.

Transportation—The magnates considered possibilities of travel by rail, bus and plane—and other matters of league interest were discussed.

The meeting, tentatively scheduled for two days, was held to the one-day session.

Those present included Robert P. Abel, Tacoma, president; Robert Brown, Vancouver, B.C.; William Straith, Victoria, B.C.; William Shepherd, Bremerton; Fred Mercer Jr., Yakima; Yubi Separovich, Wenatchee; Sam Collins, Spokane; William Klepper, Salem, and Enoch Alexson, Tacoma, directors; George Thomas, Bremerton, and George Emigh, Salem, business managers; and Spencer Harris, Yakima; Luther (Red) Harvel, Tacoma, and Laurel Harney, Victoria, team managers.

They'll Do It Every Time

LET GEORGE FIX IT!
It matters not the size
Of the home you insulate,
We can supply what you require
At a very modest rate.
SIDNEY LUMBER
Phone G 2515 2116 GOVT.

SERVICE DE LUXE
The next time your car needs lubricating, bring it in to us.
CAUSEWAY
SERVICE STATION G 3011
Gov't. and Wharf C. A. Rawlings

HASLAM'S
AUTO LAUNDRY
814 FORT ST. B 2844
CARS WASHED THOROUGHLY $1.00
SIMONIZING WORK
24-HOUR TAXI SERVICE

VICTORIA'S
SPORTING GOODS
HEADQUARTERS
BERNARD LTD.
1410 DOUGLAS G 5911

Dominoes vs. Harlem Globetrotters
VICTORIA HIGH SCHOOL, JAN. 12, 8.45
Advance Sale of Reserved Seats Tuesday at Bernard's, 1410 Douglas St.
75¢ EACH
First 120 Seats in Balcony, 75¢ — General Admission, 50¢
No Students' Tickets Doors Open 7 p.m.

Lips Chapped, Rough, Sore?
LYPSYL
Gives quick relief!
• Rough, cracked, chapped lips are painful, sore, easily infected. Get quick relief with soothing, protecting Lypsyl. Sold everywhere in handy stick form. Get Lypsyl today.

Canadians Willing to Pay for Social Security, Poll Shows

By Canadian Institute of Public Opinion

TORONTO—In calling the tune on social security measures of one kind and another, the Canadian public is expecting to pay the piper.

This will surprise those speakers and writers who have claimed that the public at large wants social security legislation, "but doesn't have any idea that it is going to cost them anything."

The evidence to the contrary is quite conclusive.

Over seven in 10 Canadians today are convinced, for example, that the federal government's financial needs are not going to revert to prewar levels just because the war is over. This conviction is held by all groups of Canadians over 21 years of age, a carefully selected sample of whom was asked this question:

"In the next two or three years do you think our government in Ottawa will need more money than in the years before the war started, less money than before the war, or about the same amount as before the war?"

Only a scattering of voters think the government needs will be less: More money 72 per cent, less 6 per cent, about the same 16 per cent, undecided 6 per cent.

SOCIAL SERVICES

Why is the public so emphatically of the opinion that postwar budgets will exceed those of the prewar years? Pressed for their reasons, more people mentioned "expanded social services" than any other factor.

"The cost of the war" and "rehabilitation of returned men" were secondary answers.

MUST PAY THEMSELVES

A few days ago the Institute released a survey which showed that a majority of Canadians believed their income taxes would not go down to prewar levels—at least in the next few years—and that over a third of them believed that the tax rate would never reach levels enjoyed in the dear dead prewar years. These two surveys compliment one another in indicating that the voters of Canada, in supporting social legislation (as consistently shown through the polls) do so with the realistic appreciation of the fact that such legislation can be paid for only by themselves, as taxpayers.

In the income tax release referred to above, mention was made of the fact that upper income groups were more sceptical of a reduction in the tax rate than middle or lower income groups. The same is true on the question of the government's financial needs. Here is the result, in terms of income groups, to the question as to whether or not the government will need more money in the next few years:

	Income Group		
	Upper	Middle	Lower
More money	81%	75%	66%
Less money	4	6	7
Same	13	16	18
Undecided	2	3	9

(World Copyright Reserved)

Pipers' Society Names Officers

Vancouver Island Pipers' Society elected Capt. C. R. Wilson, president, and Pipe-Major John Read, vice-president, at its annual meeting in the British Public Schools Club, 1218 Langley Street.

W. G. Gamble was named secretary-treasurer for the sixth consecutive year.

Executive members elected were: Dr. Wallace R. Gunn, Pipe-Major Donald MacLean, John MacDonald, Pipe-Major Archie MacMillan, Pipe-Major Donald Cameron and Capt. G. O. Sprot. Lieutenant-Governor W. C. Woodward was named honorary president.

Patrons named were: Hon. Ian Mackenzie, C. H. Rutherford, Brig. J. Sutherland Brown, Brig. R. Sargent, Col. H. M. Urquhart, Col. J. R. Kingham, Lt.-Col. Walter Bapty, Lt.-Col. J. MacGregor and Lt.-Col. R. Ross Napier.

Members chosen for the management committee were: John MacDonald, John Reid, Donald MacLean, Lt.-Col. Napier, Lieut. A. J. Alinutt, Dr. Gunn, Capt. Norman Scott, Maj. J. Dewar, Sgt.-Maj. R. Stuart, Hugh Reston, Ray Gandy and Pipe-Major MacMillan.

Music committee members are Pipe-Major Donald MacLean, chairman; Pipe-Major Ian Duncan and Pipe-Major MacMillan.

HOT SPRINGS, Ark. (AP)—Heavyweight Billy Conn went into training Saturday for his June bout with champion Joe Louis.

News Conditioning Denied By Reuter

WASHINGTON (AP)—Reuter's news agency said at the weekend it had been smeared and its integrity impugned in a State Department publication.

The document is a "Memorandum on the Postwar International Information Program of the United States," prepared by Dr. Arthur W. MacMahon. Its release was delayed a week to give Reuter's time to reply. The 3,000 word reply, by Christopher Chancellor, Reuter's general manager, also was released by the department.

Dr. MacMahon devoted a section of the memorandum to Reuter, and Mr. Chancellor said it leaves the impression the agency is associated in some way with the British government, receives special privileges or assistance from the government not available to other news agencies, and "conditions" its news to favor British interests.

"This is not true," Mr. Chancellor said.

Some of the main points in the memorandum to which Reuter objected, and its answers:

Dr. MacMahon: Some advantage may still lie in the tradition of international news service, traceable in turn to Britain's position and overseas involvements. Locally and without prompting, British businessmen in foreign cities could influence an individual newspaper to subscribe to Reuter's service.

Mr. Chancellor: I do not know of one single case of any newspaper in any country in the world being influenced to subscribe to Reuter's is the way suggested by Dr. MacMahon, and I submit that Dr. MacMahon has not one shred of factual evidence whereon he bases his generalization.

Dr. MacMahon: Mentions an Office of War Information report from its representative in Beirut in August, 1944, as saying it was obvious that Reuters "are willing to take a loss if they can get British news presented in the press here.

Mr. Chancellor: Dr. MacMahon "uses an inaccurate gossip-based report in order to try to associat Reuter's publicly with British propaganda activity." He quoted a telegram from Reuter's manager for Palestine, Syria and Lebanon which said Reuter's Beirut office was closed Dec. 31, 1945, because it had been operating at a loss.

Mr. Chancellor said this was a "cast iron example of the fact that Reuter's will not operate in any territory unless costs are covered in accordance with our principle—apparently sneered at by Dr. MacMahon—that news must be paid for at the receiving, not the sending end, because news paid for at the sending end ceases to be news and becomes propaganda.

Rehabilitation Head Will Inspect Offices

Maj.-Gen. E. L. M. Burns, director-general of rehabilitation for the Veterans' Affairs Department, will make a four-day inspection tour of departmental offices here and in Vancouver this week, the department announced today.

Maj.-Gen. Burns succeeded Group Capt. S. N. F. Chant last fall, when the latter became head of the department of psychology, University of British Columbia.

WARNEKE TO UMPIRE

LOS ANGELES (AP) — Lon Warneke, former Chicago Cubs pitcher, has signed to umpire in the Pacific Coast Baseball League this year, president Clarence Rowland said Saturday.

Canned Poultry Prices Increased

OTTAWA (CP)—Increase in the ceiling prices of canned poultry was announced by the Prices Board, which said the adjustment was being made because generally higher prices had prevailed on poultry used for canning since meat rationing was reimposed last September.

The new order, effective from today, will result in an increase to consumers of between 9 and 11 cents a pound for most of the products affected, such as jellied chicken. The rise will not, however affect consumer prices until products sold by processors or wholesalers after today reach retail stores.

Increases for other types of canned poultry will vary according to quality and there also will be some variations in the seven zones into which Canada is divided.

CANADIAN DELEGATES TO U.N.O. ASSEMBLY—Leaders of an 18-man Canadian party heads for the United Nations Organization assembly sessions which opens in London Jan. 10. Hon. Paul Martin, Secretary of State, left, and Rt. Hon. Louis St. Laurent, Minister of Justice, doff their hats and wave farewell as they embarked on the liner Queen Elizabeth at New York. Mr. St. Laurent was made a member of the Imperial Privy Council in the King's New Year's honors list.

Torgeson Sold To Boston for $100,000

SEATTLE (AP)—Earl Torgeson, bespectacled rookie first baseman, who is still a private in the United States army in Germany, was sold conditionally by Seattle, of the Pacific Coast Baseball League, to the Boston Braves, of the National League, in a deal for cash and players which eventually may total "more than $100,000."

Vice-president Roscoe "Torchy" Torrance said the Braves obtained Torgeson for 1947 delivery in exchange for a large but undisclosed amount of cash, one player outright and three on option, with the four to report to Seattle this season. Names were withheld pending signing.

Boston, he said, took an option on Torgeson which it must exercise by July 30, 1946.

Torgeson is a strapping left-hand hitter and thrower, standing six feet two inches and weighing 190 pounds. He was 22 years old on New Year's Day. He's a speedster on the base paths, a stylish fielder and a lashing hitter.

Shamlock Continues To Lead Scorers

VANCOUVER (AP) -- Eddie Shamlock, Portland's centre-ice man, is still setting the pace in the northern section scoring race of the Coast Hockey League according to official figures released today although his lead was cut by one point during the past week by his team-mate, Red Carr. Shamlock has registered 26 goals and assisted with 34 others for a total of 60 points. Carr has scored 19 times and made plays for 31 counters for an aggregate of 50 points.

Ralph Buchanan of San Francisco increased his lead in the southern section to five points over Harry Black of Los Angeles. His record now is 32 goals and 14 assists for a count of 46. Black has 16 goals and 25 assists for a total of 41.

Phil Daigleish of Portland took over as the northern section "bad man" with a total of 65 minutes spent in the cooler. Ed Olson of Oakland has the worst penalty record in the southern division with 66 minutes in the sin bin.

BASEBALL OFFICIAL DIES

PHILADELPHIA (AP)—Jimmy Hagan, Philadelphia Phillies' road secretary for nearly 30 years, died Sunday. He was 58.

He joined the Phillies as an office boy in 1903. Previously he was a copy boy in the sports department of the old Evening Telegraph.

During his 43 years with the Phils, Hagan served the team in every official capacity save that of manager or president.

I.A.C.'s New Office

Serves Merchants and Their Customers

In the City of Victoria

To meet the increasing demand for I.A.C.'s services in the city of Victoria, we have opened a branch office at 213-14 Campbell Building, under the management of Mr. E. C. Rorvig.

Mr. Rorvig, who has recently returned from service with the Royal Canadian Navy, has had many years' experience in the finance field in Calgary and Edmonton, having been acting manager of the I.A.C. branch in the latter city prior to his enlistment.

His wide knowledge of Instalment Sales financing will enable him to maintain a complete and detailed service to dealers and purchasers in the Victoria district.

Industrial Acceptance Corporation LIMITED

213-14 Campbell Building, Victoria

WITH DEPENDABLE GENERAL ELECTRIC LAMPS

MADE IN CANADA

L-225

CANADIAN GENERAL ELECTRIC CO. LTD.

FOR BEST RESULTS UTILIZE TIMES WANT ADS

LANTIGEN ORAL VACCINES

GET YOURS TODAY AT

DAVID SPENCER'S LTD.

DRUG DEPARTMENT

LANTIGEN

on Sale at

Cunningham Drug Stores

LIMITED

Yates and Douglas 2 STORES Fort and Douglas

Hudson's Bay Company.

INCORPORATED 2ND MAY 1670.

Our Toiletries Department Carries Complete Stocks of

Lantigen B-C-E

MAIL ORDERS sent to Betty Hudson, our Personal Shopper, will be given prompt, careful attention.

DELIVERY SERVICE to your home if you so desire.

TELEPHONE ORDERS will be given courteous and prompt attention.

The Classified Pages of the Times offer

Many Good Buys in Real Estate

LANTIGEN LANTIGEN LANTIGEN LANTIGEN LANTIGEN LANTIGEN

for CATARRH,

BRONCHIAL ASTHMA, ANTRUM, SINUS ALSO CATARRHAL AND BRONCHIAL COLDS!

What is LANTIGEN?

Lantigen is a specially prepared dissolved vaccine and has been used successfully in the treatment of various diseases. Lantigen is not a patent medicine. Lantigen is a bacterial vaccine in a dissolved state, is devoid of drugs and safe to take. Lantigen is a natural aid. It is produced from the bacteria which are peculiar to the particular disease requiring treatment. In the preparation of Lantigen the organisms are destroyed by a process of dissolution thus releasing the active principles from the bacterial bodies. Being in a completely dissolved state the vaccine is operative locally by obsorption into the tissues of the tongue, tonsils, throat, and the intestinal tract and is further operative by means of its distribution throughout the system. More than 150,000 people in Australia have enjoyed relief from the distressing affects of catarrh and allied conditions.

A Dissolved Vaccine to be taken by mouth

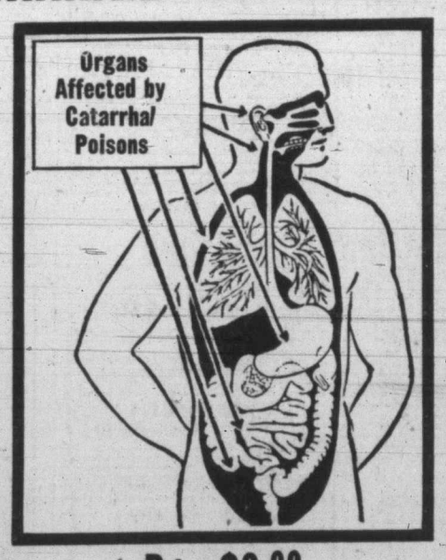

Price $6.00 PER BOTTLE

AN EMINENT PHYSICIAN

Writing in the "British Medical Journal," speaks as follows in the issue of January 15, 1936: "In my experience, the oral antigens have been mostly employed for cases of Catarrhal infections, rheumatic conditions and catarrhal enterocolitis. Clinical response has been quite definitely marked." This important statement, however, heralds the dawn of a great release for Catarrhal sufferers.

DO THIS TODAY!

Go to your Druggist and get details about the LANTIGEN treatment which will be most effective in your case, and which will help to prevent a recurrence of this complaint.

DISTRIBUTORS:

MALTBY BROTHERS LTD. - 5 Boon Ave., Toronto

BARHAM & SANDS - 560 Cambie St., Vancouver

J. E. WASSON - Box 656, Saint John, N.B.

MAIL THIS COUPON TODAY

Lantigen is available from DRUGGISTS only...If unobtainable mail this coupon direct to:

LANTIGEN LABORATORIES,
12 RICHMOND ST. E., Room 551, TORONTO 1, ONT.
OR 560 CAMBIE STREET, VANCOUVER, B.C.

Please send me.....bottles of LANTIGEN.....
for the treatment of.....
Name.....
Address.....
City or Town.....
The name of my usual Druggist is.....
If you want further information write us.

LANTIGEN 'B'

LANTIGEN LANTIGEN LANTIGEN LANTIGEN LANTIGEN LANTIGEN

Fairbairn Exhibit Shows B.C. Totems

Product of a five-month sketching trip by A. M. D. Fairbairn through the Queen Charlottes and the Upper Skeena district, "Last of the Totems," a collection in water colors, went on display today in Spencer's art gallery.

Commissioner T. W. S. Parsons of the B.C. Police, introduced Mrs. W. C. Woodward, who officially opened the exhibition at 2.30. Lieutenant-Governor Woodward and Miss Ruth MacLean also were present.

In addition to serving as an authentic record of the few remaining totem poles of the Haidas, Mr. Fairbairn's work depicts scenery that is typically British Columbian. In his water colors he has caught all the atmosphere of the province's forests, mountains and seas.

Outstanding for its attention to details which will make it of value historically as well as artistically is the water color of the last totem and lodge at Skidegate.

Entitled "Monuments of a Passing Race," a water color, shows a group of poles standing high on hill like sentinels. It also records the skill with which the Haidas carved their totems, a skill which Mr. Fairbairn thinks can be ranked as masterpieces of sculpture. In fact the originality and imagination demonstrated by the Haidas in their carvings has been caught by the artist in all the works that make up the collection.

As well as showing the grandeur of the carvings "Guardian of the Fallen," depicts a forest scene with a myriad of fine detail in its background. Outstanding for their lights and shadows are "The Sun is Setting" and "Sunlight Among the Poles." Grey cliffs rising from a stormy sea form the background for "Iron Men and a Wooden Ship," a typical scene of a winter day on the B.C. coast.

The exhibit will remain open for 10 days.

Benefactor Beaten

Jeff King, 65 years, was taken to Jubilee Hospital Saturday night suffering from a severe beating which, he told police, was given to him by two sailors whom he had befriended. The sailors also robbed him of $26, King told police.

The injured man, suffering from concussion, said he had met the sailors at 7.30 Saturday night and invited them to his home for a couple of drinks. The two men then attacked and robbed him, he said.

Cash Register And Car Thief Sentence Tuesday

Cyril Denman was remanded until tomorrow for sentence in city police court today when he pleaded guilty to three charges of stealing an automobile and stealing two cash registers and contents in the city Saturday night.

City Prosecutor Claude L. Harrison said the accused had been previously convicted in Halifax and Vancouver on robbery and robbery with attempted violence charges.

Sergeant Thomas Banister of the city police testified that Denman had stolen a light delivery truck belonging to William S. Cooper, Island Highway, while it was parked on Pandora Avenue.

Using the truck, Denman walked into two stores and took the cash registers off the counters and rushed out, throwing them into the truck and driving away, the policeman said.

The stores from which the registers were stolen were a confectionary and grocery store belonging to a Chinese, H. Lee, at 1709 Blanshard Street, and a confectionary store belonging to Mrs. C. F. Turner, known as the Jubilee Confectionary near the hospital of the same name.

The Lee cash register contained $18 and the Turner register $65.45.

Denman was arrested, Sgt. Banister said, in some bushes off Lansdowne and Lincoln Roads in Oak Bay. He had been caught there by Sgt. Harry Douglas of the Oak Bay police and at the time of arrest was found crouching in the bushes near the stolen truck and the cash registers which were on the ground nearby.

Chief Justice Hands In Forest Report

Chief Justice Gordon McG. Sloan said his report on the forest resources of B.C. would be presented to the government today. No released date for the report has been set.

"The report appearing in the Vancouver press a few days ago to the effect that my report on the forest resources of British Columbia had been handed to the government was premature," said the chief justice.

"The report and a summary of the main parts thereof will be presented to the government today. The King's Printer has been keeping pace with the writing of the report. The release of the report and the summary is a matter for the government to decide."

The report, which is expected to be the basis for new legislation to government forest operations in B.C. for several decades, was made on a Royal Commission inquiry which heard more than 3,000,000 words of evidence. Chief Justice Sloan was the sole commissioner for the inquiry.

4 Passengers Hurt In Car Crash

Four passengers in a truck were injured Sunday night when the machine was in a collision with a car at Courtney and Blanshard Streets, city police reported.

The truck, driven by John T. Targett Sr., Station Hotel, collided with a car driven by Allan D. Wallace, 1551 Gladstone Avenue, at the intersection.

Frank Miller, 619 Dupplin Rd., received cuts to his head and a sprained hand; Jean McKay, 2614 Quadra Street, received cuts and shock; Irene Rattray, R.M.D. No. 3, received cuts and shock, and Vernon Exton, Leeside Avenue, received a sprained arm.

Cars driven by Basil G. Clement, 1220 Reynolds Road, and Audrey E. Pepper, 1038 Vista Heights, were damaged considerably when they crashed at Hillside and Quadra Streets at 8.30 Sunday night, but the drivers escaped injury.

Saturday afternoon, cars driven by Walter Tokarchuk, 442 Montreal Street, and Peter Smith, 255 Government Street, were damaged when they hit at Belleville and Oswego Streets.

Town Topics

The Kipling Society will hold its annual dinner at 7 this evening at the Kit-Kat Cafe.

Meeting of Ward 2 Liberal Association, scheduled for Tuesday night at 8, has been canceled, reports A. H. Cox, secretary.

An Indian girl was fined $10 or three days and a white man $25 or five days when they pleaded guilty in city police court today on intoxication charges.

Thomas Medoure was remanded until late this afternoon for sentence when he pleaded guilty in Esquimalt police court this morning to a charge of vagrancy.

Sir James and Lady Douglas Chapter of the I.O.D.E. have requested permission to hold "heather tag day" Aug. 24. Proceeds of the tag will be used for veterans' work.

Victoria Boys' Band will resume practices in the bandrooms tonight. All members, including beginners, are requested to attend for a check-up on band property.

Building permits were issued to H. H. Johnson and M. K. Johnson to alter 727 Yates Street to make it a "Sweet Sixteen" dress shop, cost $3,500; and to J. L. Clay to convert 821 Linden Ave. from a single-family residence into six suites, cost, $14,000.

Thomas F. Huzzey has written the City Council suggesting that the city not instal its own freezing plant in the new arena but merely buy the refrigeration from some organization or firm which would be prepared to instal the equipment and sell the service when needed.

City firemen broke a transom window to enter the Clearview Bakery, 767 Fort Street, early Sunday morning after they received a report that the premises were full of smoke. They discovered a gas burner in an oven had not been shut off and excessive heat had caused the fire "scare."

The Junior Chamber of Commerce has written the city council, suggesting that May 24 be "restored to its former place as one of the outstanding events of its kind on the Pacific coast." To hold the celebration, which would be a tourist attraction, the organization asks that a grant of $2,500 be made for arrangements, to be supervised by the Junior Chamber.

Mayor, Chiefs, See Special Show at York

Viciousness of the arson racket was portrayed in the film "Arson Squad" which received a special screening this morning at the York Theatre before Mayor Percy E. George, Fire Chief Arthur Raymond and Police Chief J. L. McLellan.

The screening was arranged by Arthur Molesworth, manager who invited the mayor and civic authorities as his guests.

A P.R.C. release, "Arson Squad" concerns the efforts of Robert Armstrong as an arson squad captain and Frank Albertson as an insurance investigator to trap an arson gang.

Civic authorities praised the picture's merit and felt that it was one which all citizens who are interested in public welfare should see. It will be showing at the York today, Tuesday and Wednesday.

Called to Bar

Before Mr. Justice A. D. Macfarlane at the opening of Supreme Court chambers today the following were called to the British Columbia Bar. Everett Stanley Farr, Victoria; Wilson Crompton, Vancouver; Frederic Hamilton Bruce Dewdney, Nelson; Lawrence Smith Eckardt, Powell River.

They were presented by W. C. Moresby, K.C.

Beef Growers' Group To Meet Minister Here

A delegation from the B.C. Beef Growers' Association with headquarters at Kamloops will meet Agriculture Minister Frank Putnam here Tuesday, the minister announced today.

The delegation will ask the government to arrange for a fund for research on beef production methods.

Dr. G. Preiswerck, Theatre Owner, Dies

Last rites for Dr. Gustaf Preiswerck, 80, who died Friday at the family residence 214 Government Street, were held today at Hayward's B.C. Funeral Chapel. Cremation followed.

A native of Basel, Switzerland, and a resident of Victoria for 22 years, Dr. Preiswerck built the Atlas Theatre, and was well-known in the local theatre business.

Surviving are his wife at home, three sons, Kurt, Helmuth and Marc, all of Victoria, and six grandchildren.

Orders-in-Council

To permit the B.C. Power Commission to proceed with its plans to develop a 25,000-horsepower hydro-electric project on Campbell River, the B.C. government by order-in-council has removed the reserve on 246 acres of the Elk Falls Provincial Park.

The park at the scenic Elk Falls was created by the government Dec. 20, 1940.

At the same time the government has set aside for the recreation and enjoyment of the public 38.1 acres on Harper Lake, south of Shuswap, and 123 acres on Clucultz Lake in the Cariboo district.

Transfer of 17 retail petroleum products licenses and issuance of 14 new licenses by the Coal and Petroleum Control Board has been approved. Among the transfers is a license to Thomas A. Pears, Keating Crossroad, Saanich. Receiving new licenses are James R. Staghall, Island Highway, Comox; Lake Logging and Lumber Ltd., Honeymoon Bay, Lake Cowichan, and George H. Moore Ltd., Lake Cowichan. The two Lake Cowichan firms have been licensed to sell petroleum products to their employees only.

Reserves on two small islands in Ucluelet Arm of the Clayoquot land district on the west coast of Vancouver Island have been canceled at the request of the Department of National Defence for Air.

The government has approved the incorporation of an improvement district to be known as Covert Irrigation District near Grand Forks.

Purchase by Edward Marshall Philp of 158 acres on Cortez Island to cut timber and later develop a summer resort has been approved.

Reserves have been canceled on two blocks of the 1,000,000-acre track set aside by the provincial government for soldier settlement to permit H. Hunter of Prince George to cut 1,840,000 board feet of spruce and Six Mile Lake Sawmills Ltd., Prince George, to cut 1,000,000 board feet of spruce. Both tracts are in the Cariboo district.

Two lots of provincial land have been granted to the Spuzzum board of school trustees for school purposes.

Appointed notaries public for so long as they live in those communities have been Egbert Anthony Lees of Oyama and Berna Moore of Winter Harbour.

Increase of the rate charged by the Okanagan Development and Orchard Co. Ltd. to its 25 consumers from $3 per acre to $3.70 per acre, approved by the Public Utilities Commission, have been endorsed by the government. The company will also be permitted to make a special levy of $2,40 per acre for replacement of flumes and other equipment.

Store Burglarized

Thieves who broke into a store owned by Edward King, 933 Fort Street, Saturday night got away with $55 worth of chocolate bars, gum, cigarettes and canned groceries, and a watch worth $125, Detective Henry Jarvis of the city police plainclothes detachment reported.

The thieves gained entrance to the store through a rear window. In addition to the watch and confectionary, a large quantity of sugar and butter ration coupons were taken.

Cowichan Farmers Meet Agriculture Minister

A delegation of farmers from Cowichan district met Department of Agriculture officials at the Parliament Buildings today to discuss farm problems.

This afternoon the group met Agriculture Minister Frank Putnam Among other questions discussed was the artificial insemination program for cattle in that area.

Nominal Royalty Set For Pulp Experiment

Rate of royalty for wood cut on lands previously logged for other products which in the opinion of the department of forests are suitable only for manufacture of pulp has been set again for 1946 at 1 cent per 100 cut feet.

The royalty has been set at the nominal sum to permit experiments in salvaging material which was previously burned as slash. Two operators on the west coast of Vancouver Island are attempting the experiment for the first time under timber licenses.

The operators had sought to get their operations going last year but because of labor shortages little headway was made. The experiment had previously been attempted by the Comox Logging Co. on Vancouver Island on E. and N. railway land grants which is royalty free. These operations were not successful.

The government has set a nominal royalty to determine from the experimental operations whether it is commercially feasible to manufacture pulp from refuse of other forest operations

Fraser Salmon Runs Rebuilding Foreseen

Original high productivity of the Fraser River sockeye runs with the improvement by the International Pacific Sockeye Salmon Commission of Hell's Gate Canyon is foreseen by Maj. J. A. Motherwell, chief supervisor here for the Dominion Department of Fisheries, in his annual report on salmon spawning.

Maj. Motherwell said in his report that there was little doubt that the Fraser River runs would be built up.

After 25 years of careful and unusual conservation measures, very satisfactory results in the Fraser River salmon spawning now were apparent, he said.

In the Shuswap-Adams river district, the run has been built up from 70,000 to more than 2,000,000 fish; in the Chilco from 300 to 5,000 to 350,000 fish; in Stuart Lake, increases have also been encouraging.

He reported good coho seeding on Queen Charlottes. Naas, Alert Bay, Comox and west coast areas.

While chumn seeding was not so good, except on the Naas, Alert Bay and Bella Bella areas, the pink salmon areas of the coast also were satisfactorily seeded.

Uganda to Leave For East Coast

The Canadian cruiser Uganda, which went into drydock today for cleaning, painting and minor repairs by Yarrows Ltd., will leave for Halifax, via Cape Horn shortly after work here is completed on her, it is reported.

Rumored recommissioning of the Uganda has received no confirmation as yet. It has been suggested she might be recommissioned as H.M.C.S. Montreal, but before such action was taken, the British government, from whom Canada gained the Uganda, would be consulted.

It is expected the Uganda will be stationed on Canada's east coast. H.M.C.S. Ontario, Canada's second cruiser, is still at Esquimalt and there has been no report of her disposal yet. Earlier reports were the Ontario would be stationed here with the Pacific fleet.

Oak Bay to Hold First 1946 Meeting

Two new councillors will be welcomed to the Oak Bay municipality by the newly-elected reeve, Walter Walker, at the first 1946 meeting of Oak Bay municipality this evening. They are Councillors T. Kay and R. Murdock.

There are four regular committees and two joint committees to be appointed. The regular committees are finance, works and parks, fire, and social assistance. The two joint committees are intermunicipal and transportation.

A representative to the Royal Jubilee Hospital board will also be appointed.

Dog Bites Boy

A black and white mongrel pup was taken into custody by the city poundkeeper after it had bitten five-year-old Derek Amison, son of Mrs. T. Amison, 721 Front Street, Saturday afternoon. Police said the boy was bitten on both hands and his left leg.

Metchosin Institute

Annual meeting of the Metchosin Farmers' Institute will be held tonight at 8 in Metchosin Hall. Reports will be given and officers elected.

'Missing' Father And Sons Return

Joseph Pedneault, 2837 Heath Drive, and his two sons, Phillip and Eugene, returned to Victoria in their 32-foot cabin cruiser at 10 Saturday night after a widespread search had been instituted for them by provincial police when they were believed missing on a fishing trip.

The father and two sons had gone fishing Thursday morning intending to reach Pedder Bay and return that night. They did not, and Mrs. Pedneault became fearful for their safety after the gale which swept the coast Thursday night.

On Friday the search was started and Saturday morning it was learned that the trio had gone to Canoe Cove near Sidney instead of Pedder Bay, and in view of the storm had been unable to contact home to advise Mrs. Pedneault of their safety.

From Canoe Cove they went to Shoal Harbor off Resthaven and then started the trip back to Victoria. Because of the isolated spots which they visited, they were unaware that a search for them was being made, and also they were unable to contact home.

A. M. Anderson, 436 Niagara Street reported to city police Sunday that a Belgium shotgun had been stolen from his car while it was parked outside his house. Mrs. M. Hotham, Dominion Hotel, reported a pair of gloves were stolen from her car which had apparently been driven from its parking place on Yates Street at Blanshard and returned Sunday morning.

Have those old floors sanded and refinished, or New Hardwood laid . . . 26 years doing this work.
V. I. HARDWOOD FLOOR CO.
707 Johnson — G 7314

BLUE LINE TAXI
GARDEN 1155

IT WILL BE
"FORWARD IN FORTY-SIX"
in British Columbia, and B.C. Electric is going all out to make this a statement of fact as well as a prediction.
B.C. ELECTRIC

SALE of COATS
Imported Tweeds in tailored style, or a dressy fur-trimmed coat. These will save you money.
Reg. 65.00. NOW 39.50
Reg. 29.50. NOW 22.50
Reg. 24.50. NOW 17.90
DICK'S DRESS SHOPPE

Waterproof Clothing
Khaki coats and pants and hats, oilskin suits, coats capes; rubber suits, coats, hats; rubber boots, aprons, ground sheets.
F. JEUNE & BRO. LTD.
570 JOHNSON ST. G 4632

WASHER REPAIRS
TO ALL MAKES AND MODELS — GUARANTEED WORKMANSHIP
941 YATES — MODERN APPLIANCES — E 2015

An amazing way to make money

In 1685, Canada had a money crisis because a shipment of coins failed to arrive from France. So, the Intendant made his own money out of playing cards, stamping them with his official seal. He then ordered merchants to accept these cards—Canada's first paper currency.

Practically every family has a money crisis at one time or another; and, at such moments, a savings account is indeed a friend.

Your *planned savings* account at The Huron & Erie will earn "higher-than-ordinary" interest (2%). Gradually you'll build a cash reserve to give you that comfortable feeling of financial security. Chequing privileges can be arranged.

The Huron & Erie
MORTGAGE CORPORATION
Savings Deposits
"Older than the Dominion of Canada"
616 VIEW STREET H. B. HUNTER, Mgr.
Victoria Advisory Board:
ARTHUR D. CREASE, K.C. R. H. B. KER

ELECTRICAL REPAIRS and INSTALLATIONS
Of All Sizes
Murphy Electric
751 YATES G 1713

BE HAPPY
AND COMFORTABLE . . .
Have Your Home Thoroughly Insulated by
THE INSUL Roof and Paint Co.
1423 BROAD ST. B 3609

GIVE YOUR CAR A 1946 APPEARANCE
Now we can give your car a complete paint job in double quick time.
CALL IN TODAY
MOONEY'S AUTO BODY SHOP
514 CORMORANT ST. E 5012
Also at VANCOUVER and VIEW

RADIO and INSTRUMENT REPAIRS
An augmented staff of Radio Technicians and a recent addition to our staff of a skilled Instrument Repair Specialist enable us to give quick and efficient service on Musical Instruments of every description.
FLETCHER'S
"Everything in Music"
1130 DOUGLAS STREET

TIRES Available in All Sizes
GET YOUR CAR FITTED NOW
DAVIS MOTORS LTD.
General Motors Wholesale and Retail Parts Depot
900 FORT STREET—G 8154
BUICKS PONTIACS GMC TRUCKS

Prescriptions Our Specialty
For Over Fifty Years . . . A Complete and Reliable Service
FREE, PROMPT DELIVERY
THE OWL DRUG CO. LTD.
W. H. BLAND, Manager
Prescription Specialists for Over Fifty Years
Campbell Bldg., Cor. Douglas and Fort Phone G 2112

MILKERS
You can still solve your own labor problems by letting us install a McCormick-Deering Milker in your barn. They do a real job—ask the man who owns one.
EASY TO OPERATE—EASY TO CLEAN
THOMAS PLIMLEY LTD.
YATES AND VANCOUVER G 7161

JANUARY FURNITURE CLEARANCE!
REDUCTIONS IN ALL DEPARTMENTS
★ YOUR PURCHASES HELD FOR THREE MONTHS WITHOUT CHARGE IF REQUIRED.
HOME FURNITURE COMPANY
ON FORT STREET—ABOVE BLANSHARD

CLASSIFIED ADVERTISING TELEPHONE—BEACON 3131

Victoria Daily Times

TIMES TELEPHONES
Private Exchange Connecting All Departments

BEACON 3131

Night Service: After 5.30 p.m. and Before 8.30 a.m. (and after 5 p.m.) Saturdays:
Circulation Department ..... Beacon 3200
Advertising Department ..... Beacon 3127
Reporter (Social Editor) ..... Beacon 3133
Reporter (Sports Editor) ..... Beacon 3134

TIMES CLASSIFIED ADS.—BEACON 3131

Classified ads received by 12 noon will appear the same day. Office hours: 8 a.m. to 7 p.m., except Sunday.

CLASSIFIED ADVERTISING RATES

2c per word per insertion.
Minimum charge, 25c.
Up to 10 words for three days, 60c.
Business or Professional Cards—$1.25 per line per month; minimum of two lines.

Births, $1.00 per insertion.
Marriages, In Memoriam Notices, Cards of Thanks, not exceeding 10 lines, $1.50 per insertion. Each additional line, 15c daily.
Deaths, Funeral Notices, not exceeding 15 lines, $1.50 first insertion, and $1 subsequent insertions. Each additional line, 15c daily.

Advertisers who desire to may have replies addressed to a box at the Times Office and forwarded to their private addresses. A charge of 10c is made for this service.

The Times will not be responsible for more than one incorrect insertion of any advertisement ordered for more than one issue. Any claim for rebate on account of errors or omissions must be made within 30 days from the date of the same, otherwise the claim will not be allowed.

Confidential Replies to Box Numbers—Readers may reply without embarrassment. Name those you do not wish to contact and if you have named the advertiser your letter will be destroyed.

In computing the number of words in an advertisement, figures in groups of five or less and each abbreviation count as a word.

ANNOUNCEMENTS (1 — 10)
Announcements 1
Florists 2
Funeral Directors 3
Monuments 4
Coming Events 5
Lost and Found 6
Personal 7
Personal Miscellaneous 8
Travel 9
Beauty Shoppes 10
BUSINESS CARDS (11 — 12)
Business Cards 11
Professional Cards 12
EDUCATION (13 — 17)
Educationists 13
Dancing 14
Dressmakers 15
Information Wanted 16
Music 17
EMPLOYMENT (18 — 23)
Salesmen and Agents Wanted 18
Help Wanted—Male 19
Help Wanted—Female 20
Situations Wanted—Male 21
Situations Wanted—Female 22
Teachers Wanted 23
HOME BUILDING (24)
Building Supplies, Contractors, Decorators, Floor Surfacing, Heating and Plumbing, Piping.
MERCANDISE (25 — 37)
For Sale—Miscellaneous 25
Bicycles 26
Musical Instruments 27
Radios 28
Market Specials 29
To Rent—Miscellaneous 30
Typewriters to Rent 31
Wanted—Miscellaneous 32
Dogs and Cats 33
Canaries, Caged Birds 34
Fur-bearing Animals 35
Office Supplies 36
Boats and Engines 37
FARMERS' MARKET (38 — 43)
Poultry Supplies 38
Baby Chicks 39
Livestock 40
Machinery 41
Grain, Hay, Feed 42
Seed 43
LET'S TRADE (44)
AUTOMOTIVE (45 — 52)
Motor Trucks, Tractors 48
Auto Service Directory 49
Garages 50
Automobiles 51
Auto Accessories 52
RENTALS (53 — 71)
Farms to Rent 53
Farms Wanted 54
Hotels 55
Rooms Wanted 56
Rooms—Housekeeping 57
Rooms—Board 58
Rooms—Furnished 59
Rooms—Unfurnished 60
Suites Wanted 61
Suites—Furnished 62
Suites—Unfurnished 63
Houses Wanted 64
Houses—Furnished 65
Houses—Unfurnished 66
Offices for Rent 67
Offices Wanted 68
Stores for Rent 69
Storage Space 70
Warehouse Space 70
Resorts 71
REAL ESTATE (72 — 78)
Houses Wanted 72
Houses for Sale 73
Vacant Lots 74
Acreage 75
Farms Wanted 76
Farms for Sale 77
Listings Wanted 78
Business Opportunities 79
Lists to Canvass 80
Property for Exchange 81
Property for Sale 82
Property Wanted 83
FINANCIAL (84)
Money to Loan 84

WEATHER across CANADA

to 9 a.m. P.S.T. Today

	Max	Min	Precip.
Montreal	36	35	Trace
Toronto	39	36	.02
North Bay	34	33	.32
White River	35	32	Trace
Port Arthur	31	29	Trace
Kenora	24	21	Trace
Winnipeg	27	22	Trace
Brandon	20	4	
The Pas	26	19	
Minnedosa	34	12	
Regina	26	14	
Moose Jaw	35	16	
Saskatoon	27	—1	
Prince Albert	25	—5	
N. Battleford	21	—2	
Swift Current	29	16	
Medicine Hat	36	12	
Lethbridge	41	23	
Calgary	33	23	
Edmonton	21	6	
Vancouver	49	37	.04
Victoria	49	39	

TIDES

Jan.	Time h.m.	Ht ft.	Time h.m.	Ht ft.	Time h.m.	Ht ft.	Time h.m.	Ht ft.
1					11.45	9.4	20.22	1.7
2					11.56	9.5	20.54	1.3
3	7.14	8.9	8.12	8.8	12.18	9.5	21.26	1.0
4	7.58	8.8	9.01	8.8	12.46	9.7	22.04	1.0
5	8.03	8.6	9.31	8.6	13.08	9.4	22.41	1.1
6	8.16	8.3	10.48	8.4	13.44	9.0	23.20	1.3
7	8.45	8.0	11.44	8.0	14.23	8.4		
8	0.00	2.1	8.50	8.1	12.50	7.4	15.14	7.6
9	0.28	3.0	8.39	8.0	14.05	6.6	17.28	6.1
10	1.14	4.0	8.50	8.0	15.26	5.6	20.10	6.2
11	1.45	5.1	9.13	9.0	16.31	4.8	22.03	6.1
12	1.20	6.1	9.43	9.4	17.25	3.4		
13			10.15	9.6	18.13	2.4		
14			10.50	9.9	19.00	1.5		
15	5.17	8.6	6.05	8.5	11.26	10.0	19.43	0.9
16	5.41	8.5	7.17	8.7	12.03	10.6	20.25	0.5
17	6.03	9.0	8.15	8.6	12.39	9.9	21.08	0.5
18	6.44	8.9	9.10	8.4	13.11	9.5	21.49	0.9
19	7.13	8.8	10.04	8.1	13.46	8.9	22.30	1.4
20	7.36	8.7	11.01	7.8	14.26	8.2	23.09	2.2
21	7.45	8.6	12.05	7.3	15.25	7.5	23.48	3.1
22	1.53	8.6	13.24	6.9	16.51	6.7		
23	0.20	4.4	8.12	8.6	15.05	5.8	18.22	6.1
24	0.41	4.9	8.37	8.7	16.09	5.3	21.37	5.7
25	7.53	8.6	13.24	6.6	16.51	6.7		
26			9.22	8.8	17.35	4.0		
27			9.42	8.9	18.12	3.4		
28			10.01	8.9	18.48	2.8		
29			10.21	9.1	19.20	2.2		
30			10.36	9.1	19.55	1.6		
31	6.20	8.7	7.22	8.6	11.35	9.3	20.28	1.4

Announcements

BIRTHS

KELWAY—At the Royal Jubilee Hospital, on Jan. 4, to Mr. and Mrs. T. H. Kelway, of 55 Lotus Street, a daughter.

MARRIAGES

TAGGART-WINGATE—Capt. and Mrs. W. Wingate, 671 Niagara Street, announce the marriage of their daughter, Marianne Joyce, to Lieut. John David Taggart, R.C.E., son of Mr. and Mrs. J. Gordon Taggart, Ottawa, Ont., which took place at 7.30 p.m., Jan. 5, in the First United Church. Dr. McLeod officiated, assisted by Dr. Wilson.

DEATHS

BELL—On Jan. 4, 1946, at the Royal Jubilee Hospital, Charles Dudley Bell of Mount Tolmie, aged 71 years; born in Ontario and a resident of Victoria for six years. He leaves a brother, J. D. Bell, in Vancouver.
Funeral from Hayward's B.C. Funeral Chapel on Tuesday at 2.15 p.m. Very Rev. S. H. Elliott, Dean of Columbia, officiating. Interment in family plot in Ross Bay Cemetery.

BOWYER—At the Royal Jubilee Hospital on Jan. 5, 1946, Robert Bowyer of 2251 Cadboro Bay Road, aged 63 years; born in Manchester, England, and a resident of Victoria for 28 years.
Funeral from Hayward's B.C. Funeral Chapel on Tuesday at 11 a.m., Ven. Archdeacon A. E. de L. Nunns officiating. Interment in Ross Bay Cemetery.

GALLAWAY—At the Royal Jubilee Hospital on Jan. 6, 1946, Eleanor Gallaway, aged 64 years, beloved wife of George Gallaway of 1372 Gorge St. The late Mrs. Gallaway was born in Chesterfield, Derbyshire, England, and came to Canada in 1904, and had resided in Victoria for the last 23 years. Survived by her husband, at home; three daughters, Mrs. Edith Panstien, Long Beach, Calif., Mrs. Nellie Elson and Mrs. Kathleen Faber, Victoria; one son, Albert, overseas; also four grandchildren.
Funeral service will be held in the chapel of the Thomson Funeral Home on Wednesday afternoon at 2 o'clock, followed by cremation at Royal Oak.
(Calgary papers please copy.)

GLACKIN—On Jan. 4, 1946, in Victoria, William Glackin in his 69th year; born in County Tyrone, Ulster, Ireland, and a resident of Victoria for 20 years.
Funeral on Tuesday, leaving Hayward's B.C. Funeral Chapel at 9.45 a.m. for St. Andrew's Cathedral, where requiem mass will be sung at 9 o'clock. Interment in Royal Oak Burial Park.
Prayers will be offered in Hayward's Chapel on Monday evening at 8 o'clock.

LONGMORE—At the family residence, 739 Burke Street, there passed away Sunday, Jan. 6, Alexander Longmore, at the age of 72 years. Born at County Cavin, Ireland, the late Mr. Longmore had resided at St. James, Winnipeg, for many years previous to moving to this city in 1940. He is survived by his wife, Harriett, at the family residence; two brothers, John, Winnipeg, and Robert, Hubert, Sask.; also two sisters, Mrs. Adam Armstrong, Winnipeg, and Mrs. Ethel Burns, Hamilton, Ont.
Funeral services will be conducted on Thursday afternoon at 3 o'clock from the parlors of the S. J. Curry & Son Funeral Home. Pastor E. W. Robinson will officiate and interment will take place in the family plot at Royal Oak Burial Park.
(Winnipeg papers please copy.)

MARCON—Lou Alling Marcon, at Victoria, B.C., on Jan. 7, 1946.
Cremation. Hayward's B.C. Funeral Co., directors.

MUTTER—Suddenly on Jan. 5, 1946, at 820 Dominion Road, George William Mutter of Port Renfrew, B.C., in his 66th year; born in Islay Bowmoore, Scotland, and a resident of British Columbia since 1162. He leaves five sons, Charles, George, Islay, John and Hugh; three daughters, Mrs. Hubert Macmillan, Mrs. Norman Nantas and Miss Norma Mutter; eight grandchildren; also two brothers, Islay Mutter, Port Renfrew, and Allan Mutter, Duncan, B.C., and three sisters, Mrs. Greaves and Mrs. Hamilton in Duncan and Mrs. Lamb in Victoria.
The remains are resting in Hayward's B.C. Funeral Chapel and will be forwarded on Tuesday to Duncan, where service will be held on Wednesday and interment made in St. Mary's Churchyard, Somenos.

PREISWERCK—At the family residence, 616 Government Street, on Jan. 6, 1946, Dr. Gustaf Preiswerck, in his 80th year; born in Basel, Switzerland, and a resident of Victoria for 12 years. He leaves his wife, at home; three sons, Kurt in Victoria and Helmuth and Marc in Victoria; two daughters-in-law, Mrs. K. J. Preiswerck and Mrs. Marc Preiswerck; also six grandchildren.
Funeral from Hayward's B.C. Funeral Chapel on Monday, Jan. 7, 1946. Cremation.

SHEPHERD—Jan. 4, at his home, 2080 Oriflia Street, Henry Shepherd, aged 65 years; born in England, and a resident of Victoria for the past 14 years. He is survived by one son, C.P.O George Shepherd of H.M.C.S Naden; also brothers and sisters in England.
The funeral will take place Tuesday, Jan. 8, at 10.30 o'clock, in the chapel of the Sands Mortuary Ltd. Rev. George Biddle will officiate and interment will be made in Royal Oak Burial Park.

WELLS—There passed away in this city on Dec. 27, Eleanor Ann Eeles Wells, aged 61 years, of 575 Johnson Street. She was born in England and had resided in Victoria for the last seven years. The late Miss Wells is survived by two sisters, Miss Fanny Wells and Mrs. Peet, both in England. Funeral services will be held in McCall Bros.' Floral Funeral Chapel on Tuesday afternoon at 3 o'clock, followed by interment in the Royal Oak Burial Park.

IN MEMORIAM

ROBERSTON—In loving memory of Margaret Robertson, who passed away Jan. 7, 1944; also of Alexander Robertson, who died Feb. 14, 1944. Gone but not forgotten.
When we're free from all temptation
And the storms of life are past;
We'll praise the rock of our salvation
Who hath brought us home at last!
—Inserted by Mrs. L. Broughton.

2 FLORISTS

ALL BRANCHES OF FLORAL WORK JENNINGS, 755A YATES ST. 2586-26-2

ALL FLORAL WORK ARTISTICALLY designed. We grow our flowers. Brown's Victoria Nurseries, 618 View G6612 G3221.

ANY FLORAL DESIGNS — LOWEST prices. N. S. Pollock, 1315 Douglas G5315.

Funeral Designs, Weddings, Bouquets, Corsages, Fresh Cut Flowers. Delivery. WOODWARD'S Florists, 619 Fort G5614.

UNDER NEW MANAGEMENT
Flowers, Wreaths, Sprays, Weddings
C. Tyrrell, Prop.
JENNINGS' FLORISTS, 755A Yates E0743 2021-tf

3 FUNERAL DIRECTORS

THOMSON FUNERAL HOME
Established 1911 Formerly of Winnipeg
Lady Assistant Licensed Embalmer
1625 Quadra St. Phone G2612

McCALL BROS
"The Floral Funeral Home"
Office and Chapel, corner Johnson and Vancouver Sts. Phone G2612

SANDS MORTUARY LIMITED
1802 Quadra St. Phone E7511
BEAUTY AND DIGNITY WITHOUT EXTRAVAGANCE

S. J. CURRY & SON
Funeral Directors
Cor. Quadra and Broughton Sts.
Phone G5512

B.C. FUNERAL CO. (HAYWARD'S) LTD
Established 1867
Moderate Charges Lady Attendant
724 Broughton St.
Calls Attended to At All Hours

COMING EVENTS

A REAL OLD-TIME DANCE—SCAFE'S original old-time orchestra, Lake Hill every Saturday, 9-12; admission 50c. Coffee, bring own sugar. 2685-tf

A MODERN DANCE AT MACDONALD HALL
Every Saturday and Tuesday nights, with "Pop" Green's orchestra. Dancing, 9 to 12. Admission 40c. All the old gang will be there and everybody will have a good time. Stags and services welcome. tf

AN OLD-TIME DANCE
Saturdays. Crystal Garden (lower); Irvine's orchestra. Featuring waltzes! Two-steps! Schottisches! Minuet! Etc. 9-12. 50c. Fun for all the family! 590-26-24

PUBLIC DANCING
Modern Dancing Every Saturday. Arcade Ballroom (formerly Chamber of Commerce); Stan Cross' Orchestra. Everybody welcome. tf

PRO PATRIA BRANCH, CANADIAN Legion, will hold its regular monthly meeting in the clubrooms on Tuesday, Jan. 8, 1946, at 8 p.m. Nominations of officers for the ensuing year will be received at this meeting and as many members as possible are requested to attend. C. A. Gill, secretary. 2598-2-6

COURT NORTHERN LIGHT AND Court Maple Leaf, Ancient Order of Foresters, meet Wednesday, Jan. 9, 8 p.m. Installation of officers. Refreshments. 102-2-5

PUBLIC DANCING
Modern Dancing every FRIDAY. Crystal Garden (Lower) Ballroom; Stan Cross' Orch. Escorts not necessary.

THISTLES' SCOTS OLD-TIME DANCE, K. of P. Hall, Friday, Jan. 11, 9 p.m. Stewart's orchestra. Bring own sugar. 2912-2-10

TRIANON
Public Dancing with lots of partners! Bell-Boys' Orchestra. 9-12. 50c.
WED. AND SAT.
ALL SERVICES WELCOMED!
674-6-8

6 LOST and FOUND

LOST—GENERAL SERVICE BADGE, NO. 166266. Box 712 Times. 712-1-5

LOST—IN TOWN, BLACK WALLET containing identification card, about 85 and pictures. G6142. 718-2-7

LOST—LADY'S WRIST WATCH, GRUEN, between Poodle Dog Cafe and Empress Hotel. Reward. Phone G6146. 2612-2-6

LOST—MAN'S BULOVA WRIST WATCH, inscription on back "To Earl, Love Toddy, 1942," on Pandora Ave. E6768. Rewaid. 2631-1-5

LOST—MOTTLED GREEN WATERMAN fountain pen. Reward. Phone E6225. 3-6

LOST—OFFICER'E SAM BROWN BELT, New Year's Eve. Reward. E6367. 2635-3-7

LOST—R.C.A.F. GOLD WING BROOCH, on Saturday night. Phone E8139. 6-10

LOST—WEDNESDAY EVENING, IN VICINITY of Collinson, Trutch and Richardson, by ex-serviceman, one Parker 51 fountain pen. Please call G2630. Reward. 2676-2-5

LOST—2-STRAND PEARL NECKLACE, from 308 Montreal St., to the Plaza Theatre, by No. 2 streetcar. Reward. E4751. 2965-3-6

FOUND—MALE RED COCKER, 6-8 months. Apply S.P.C.A. E2514. 2638-1-5

REWARD—LOST, PURSE WITH MONEY and stamps, Sunday, Jan. 6, on Veteran Stages or Station Rd. If found, please contact Mrs. F. E. Artlett, Glen Lake Rd., off Station Rd., or write Glen Lake Store. 714-2-7

7 PERSONAL

ALL-ELASTIC ABDOMINAL BELT FOR men. Step-in type, no laces, no buckles. For post-operative and general stomach and back support. Sizes, 32 to 44, $5. Cunningham Drug, PORT and Douglas. G8191. Private fitting room.

ANCHOR AT THE SEAGULL—BEST IN steaks. 1257 Esquimalt Rd. G1133. 2968-26-26

AT THE MODERN PHARMACY YOU will find what you need in surgical and body belts for men and women, elastic hosiery, anklets and kneecaps. Private fitting room, lady attendant. Douglas St. at Johnson. Phone E1181.

BOYS' AND GIRLS' RAINCOATS AND raincapes, blue and red. Coats and coat sets. The Stork Shop, opposite Times. Phone G2661.

CHILDREN PHOTOGRAPHED IN YOUR own home. Parties, weddings, etc., also taken. For appointments, phone E2227 today. 2687-26-19

FINEST SELECTION OF PICTURES AND FRAMES IN THE CITY
WILLIAMSON'S
630 FORT ST. PHONE E1011 tf

ECZEMA, ITCH, PILES, PSORIASIS, skin disease. Use Teenjore Chinese ointment. 628 Courtenay St.

FOR THE FINEST IN PHOTOGRAPHS, Campbell Studio, Kresge Block. Specialists in wedding and family groups. tf

GUARANTEED JOB SIMONIZING YOUR car. I put on a finishing coat of imported liquid car wax that holds that "shine" much longer and better. Phone B1736. 684-1-5

IF YOU ARE UNDER 50 YEARS OF AGE you can get life protection for $13 per year. Lumby-Pemberton Bldg.

OVERALLS OF ALL DIFFERENT MATerials and price, from 2-8 years. Fowler's, 734 Yates.

Pretty Bed Jackets. Nice Linen and Printed Hankies, Head Squares. Babies' Wear
Irene Carroll, Figure Stylist, 766 Fort St. tf

PEARL AND BEADS RESTRUNG—Phone G2028. 2844-26-26

ROCKHILL HEALTH MEAL—A COMplete meal in itself. At your grocers. Only 25c pkg. 285-26-9

SAWS FILED GUMMED SET; TOOLS sharpened. E1629. W. Emery, 1567 Gladstone

SHOTBOLT'S COMPOUND BALSAM OF honey, for coughs and colds. Shotbolt's Drug Store, 589 Johnson St.

START THE DAY THE ROCKHILL WAY. Ask your grocer for Rockhill Health Meal today. 385-26-9

SMOCKED SILK DRESSES, ONE TO three years, $2.98. Chenille, flannel and silk housecoats. Large assortment of bedroom slippers. The Stork Shop, Fort St., opposite the Times. tf

NO OTHER WAY to get tenants for rooms, flats or houses is nearly as swift, satisfactory and inexpensive as TIMES FOR RENT ADS. B3131.

PERSONAL (Continued)

THE CIRCULEX
used 20 minutes twice daily at home will stimulate your circulation, eliminate blood poisons and overcome Arthritis, Neuritis, Lumbago, Bronchitis, Sinus and Varicose Veins.
Vibration only, no electrical contact. Free demonstration.
MACDONALD'S LIMITED
Furniture Dept.
Basement of Scollard Building
E1171 tf

FOR THE BRIDE

ACME PRESS LTD., 753 VIEW ST.—Wedding invitations, neatly and correctly printed. Phone E2621.

10 BEAUTY SHOPPES

HOLLYWOOD BEAUTY SALON, 617 Fort St. (above Nutshell). E6433. Prop., Perry Henderson.

A BEAUTIFUL PERMANENT TO GIVE you that winter-sleek look of festivity. Make your appointment early. Reimer's Beauty Salon, 714 View St. Phone E4432.

COLD WAVES, STEAM PERMANENTS, machineless permanents, Zoto permanents, hair tinting, individual hair-styling and cutting. We have moved to a new location — 715 View Street, above the B.C. Roofers. Open for business after Dec. 4. MME MILES
LA FRANCE BEAUTY SALON
715 View St. Phone G 1443

NOW WE HAVE AN EXPERIENCED operator specially for marcels. Usual services expertly done. Avalon Beauty Salon, 1104 Douglas St. E0522.

NEW PERMANENTS! FINE HAIR A specialty. Bobette Beauty Salon, Room A, Campbell G6852.

PERMANENTS—BEST MATERIALS used. Bill Atkinson, 1328 Blanshard. B1328. tf

SUSSEX BEAUTY SALON, 766 BROUGHton, for appointment. Phone E8115.

TRU-ART BEAUTY SALON—PERMANENTS a specialty. Test curl given. May Olsen, 1036 Fort St. E8234.

TYRELL'S LTD.—PERMANENT WAVE specialists, at D. Spencer Ltd., 4th floor. E4141.

VICTORIA BEAUTY PARLOR'S
NEW PHONE
G0087
674-6-8

VOGUE BEAUTY SALON, 717 VIEW. Lorene Tantow, proprietress. B1112

VICTORIA BEAUTY PARLORS — CALL G0087 for a good permanent. All experienced operators. 1218 Broad St.

Business Cards

BUILDERS and CARPENTERS

ALTERATIONS AND ALL KINDS OF repairs. S. E. Weismiller. B1282.

BUILDING, ROOFING, FENCING. D. Welch. G7010. 2669-26-20

CONCRETE MIXERS, RENT $4 DAY; screw jacks, 25c; rollers. G3990. Denis.

GENERAL REPAIRS—CEMENT, BASEment, sidewalks anything. E5478.

BULLDOZING

BULLDOZING, EXCAVATING, BACKfilling, road building, clearing. B3947.

CATERER

CATERER — FOR WEDDING RECEPtions, banquets and dances. Phone G7429, Mrs. Norris. tf

CEMENT CONTRACTOR

A TILE DRAIN CONTRACTOR. SEPTIC tanks, drains installed or repaired, to pass official inspection; 12 years' experience cement work, all types. G. Maycock. E8388 tf

CEMENT CONTRACTING, LARGE OR small. Tile drains and sewers. GEORGE WALTON — PHONE E7123 8965-tf

FOR CONCRETE WORK—CALL PAUL Zaluski, G6895. Good job every time. tf

CHIMNEY SWEEP

ABC CHIMNEY SERVICE—G6287. Appointments in three days. 1805-tf

COLLIN'S CHIMNEY SERVICE—CHIMneys swept, gutter and furnace repairs. We are vacuum equipped. Phone B2231. 1146 Rockland Ave. tf

H. L. BEST — CHIMNEY CLEANER. E3032. 722 Roderick St.

HART'S CHIMNEY SERVICE—CHIMneys repaired and cleaned. Furnace repairs. Eaves-trough cleaning and repairs. E7284. 2568-tf

COMMERCIAL ART

"PICTURES TELL EVERYTHING"
ILLUSTRATING FOR
NEWSPAPERS
SILK SCREEN POSTERS
STREETCAR POSTERS
TOURIST FOLDERS
BOOKLETS
LETTERHEADS
COMMERCIAL ART DEPT.
TIMES

DELIVERY SERVICE

BOB AND JACK—E8266 2184-26-5

KENN'S DELIVERY — FURNITURE, parcel and baggage delivery. Reliable service. 622 Johnson. B1423. tf

ELECTRICAL REPAIRS

ALL HOUSEHOLD APPLIANCE REpairs. Oliver Electric, 603 Johnson. B1631. tf

ELECTRICAL REPAIRS. HAVE YOUR iron, toaster, waffle iron or sandwich toaster repaired now. Expert workmanship at low prices. Hudson's Bay Company, Housewares Department. Phone E7111. tf

ENGRAVERS

PHOTO ENGRAVING—HALF-TONE AND line cuts. Times Engraving Department. Phone B3131.

ELECTRICIANS

RADIO APPLIANCE CO., 763 FORT — Contracting, alterations, repairs, fluorescent lighting and fire zones. E6161.

EXTERMINATING and FUMIGATING

ROACHES, ANTS, FLEAS, MOTHS, rats, mice, etc., exterminated. Vacating of premises unnecessary. Work done by experienced operators. PIED PIPER COMPANY LIMITED, 648 Johnson St., Victoria, B.C. Phone E7011.

BUSINESS CARDS (Continued)

FLOOR SURFACING

LEN JONES & CO.—FLOORS SANDED and finished. Estimates free. B3511.

FLOORS SANDED AND FINISHED—New and old. G5507. 597-tf

V. I. HARDWOOD FLOOR CO., 107 Johnson St. Free estimates. G7314.

GENERAL HAULING

DUNSTAN TRANSFER, HAULING DIRT and cinders. Reliable service. E8357.

GLASS

GLASS AND MIRRORS OF ALL KINDS. Messerschmidt & Sons, 935 Mason St. G6962.

LINOLEUM LAYING

EXPERT LINOLEUM AND CARPET laying. J. D. Ward. B1348. 1841-tf

PAPERHANGING and PAINTING

A BETTER DECORATING SERVICE. Interior and exterior painting; paperhanging and calcimining. Reasonable prices. Quick service. E1988.

EVERYTHING IN INTERIOR AND EXterior decorating—FOR THE BEST. E0165. 2866-tf

GEO. E. GOODWIN, FORMERLY OF Regina. Painting and Decorating contractor. E8844. Residence phone G6724. 1003 Carberry Gardens. Satisfaction guaranteed. Est. 1911.

INTERIOR AND EXTERIOR PAINTING, kalsomining and paperhanging. B3266. Ex-serviceman. 1529-tf

H. W. Bud Lewis—General Painting and Interior Decorating, signs, furniture. Reasonable Prices. Work Guaranteed. E1273. 2024 Oak Bay Ave. 2189-26-5

PAINTING AND DECORATING—L. H. Logan. G4634, G4639, anytime. tf

PAINTING AND KALSOMINING, ROOMS papered, $10 up, including paper. Phone E8230. Address, 619 Queens Ave., Victoria. 634-26-26

WALLPAPER, MURESCO, PAINTS, etc. Mellor Bros. Ltd., 819 Broughton St. G5621.

WALTER R. WELLS OF EDMONTON—Painter and paperhanging. B2664. tf

$10 ROOM—INCLUDES SMART PAper. Small rooms, $8. Archer, G2358. 2759-26-23

PUBLIC STENOGRAPHER

ETHEL SEYMOUR, STENOGRAPHER, 314 Campbell Bldg., Victoria; correspondence, manuscript, confidential. 618-2-5

PLATING

ATTENTION—WE DO PLATING, POLishing, etc. V.I. Plating, 1009 Blanshard.

PLOWING

ACREAGE, LOTS, GARDENS PLOWED, disced, cultivated; backfilling. Prompt service. E9691. 2644-tf

ANY TRACTOR WORK — PLOWING, clearing lots, excavation and backfilling. Ford tractors. Jewkes. E7277. 2543-tf

PLUMBERS

EXPERT PLUMBERS—HOT WATER heating, etc. Septic tanks, drain repairs. J. Cartwright, Colquitz 1358R.

PLUMBING and HEATING

SINKS. VICTORIA PLUMBING CO. Ltd. 1656 Pandora. G1553.

ROOFING

Durold and Ace-Tex Fire-Resistant Shingles. For new homes or over your present roof. Factory approved applicators. Work guaranteed. Terms.
STEWART & HUDSON
408 Gorge Rd. B2171

DUROID ROOFS
For re-roofing or your new home. Attractive colors. Free estimates. Application approved by the manufacturers of Genuine Duroid Shingles.
HOME BUILDINGS PRODUCTS LTD
2006 Government St. G5421

SEWING MACHINES

LEARN TO SEW
Register Now For New Classes in Sewing
Make Your Own Dresses
Classes Starting This Week
SEE MRS. HAMP
SINGER SEWING MACHINE CO.

PLAIN SEWING—REASONABLE. PHONE E6166. 2843-6-8

HAVE YOUR SEWING MACHINE CLEANED AND OVERHAULED FOR FALL. SEWING ESTIMATES GIVEN FREE.
SINGER SEWING MACHINE CO.
PHONE E6513

SLIP COVERS

SLIP COVERS, CURTAINS, BEDspreads, etc., expertly made. G3869. tf

TAILORING

LADIES' AND GENTS' TAILORING — Expert remodeling, alterations. J. Davis, 623 Yates. E8611. tf

FRED STURDY
Ladies' and Gents' Tailor
Own Materials Made Up
Room 26, 625 Fort St. Phone G1551
FONE FRED FIRST 2836-26-30

TREE SURGERY

CORRECT PRUNING, FRUIT TREES, roses, shrubs, hedges. G. Cose, E7374. 706-26-30

SCIENTIFIC TREE PRUNING, SPRAYing, cavity treatment, fertilizing, dangerous trees removed. Cowle & Hicks. B1676

TREES FELLED—CUT UP WITH POWER saw. Reasonable. G8742 day, G6528 night. 2630-26-17

TREE TOPPING

DANGEROUS TREES TOPPED OR felled by experienced man. Phone Col. 116M. tf

TRUCKING

WHEN MOVING, CALL JAMES BAY Transfer, R. B. McKinney, G3612. 2661-tf

WINDOW CLEANING

PROMPT AND EFFICIENT SERVICE—Paint washing, windows and gutters cleaned. Sid's Window Cleaning. E2243. 2244-26-7

WOOD and COAL

A BARGAIN—GOOD NO. 2 MILLWOOD, clean and easy split; 1½ cd. load, only $6. Quick delivery. O.K. Fuel, 2762 Government. G6352. 582-26-23

WOOD and COAL (Continued)

CHEAP! BELOW CEILING! BEST NO. 2 stove length; clean, mostly all inside blocks; easy split; ideal fuel around the house. 1 cd. $5. 2-cd. lot, $9.
OLD JOHN WOOD—PHONE E2743
Night Phone E2584 477-26-15

NO. 1 DRYLAND DOUGLAS FIR WOOD, from up-Island; stove length, $9.50 cd. B3834, evenings B1973. Island Fuel Supply Co. 2291-tf

SWEENEY COOPERAGE FOR KINDLING, $6.25 cord. Fir millwood, 1½ cords, $6.75. E8721. Amrik Singh. 415-26-8

Professional Cards

CHARTERED ACCOUNTANTS

JAMES PRICE & CO.
Chartered Accountants. 618-19 Central Building, 620 View. E7622.

CHIROPRACTORS

JOHN M. STURDY, D.C.
Registered and Licensed
Partner Graduate Chiropractor
Complete X-Ray Laboratory
612 VIEW E8024

SWEDISH MASSAGE

O. H. LOWENBORG, 20-21 WINCH Bldg. (Spencer's Fort St. entrance). Fine steam baths, light baths, massage. E2311.

PATENT ATTORNEY

MARKS & CLERK, PATENT ATTORneys, 904 Bk. of Toronto Bld. Victoria.

PHYSIATHERAPIST

H. H. LIVESAY—REGISTERED AND licensed. 212-9 Pemberton Building. G3643. 26-26

THERAPEUTIC TREATMENTS

CIRCULEX — THE THERAPEUTIC health treatment that promotes normal blood circulation effective for rheumatic, arthritic and neuritic pains, etc. Our demonstrator in attendance at David Spencer Ltd., 611 View St. Phone E4141.

Education

13 EDUCATIONISTS

BE PREPARED! BUSINESS, SECRETarial, radiotelegraphy, civil service course. Day and night classes. Sprott-Shaw School.

ROYAL BUSINESS COLLEGE, 1016 GOVernment. G6016. E. W. Maunsell.

STANDARD SCHOOL OF STENOGRAPHY. G. M. Dickson, prin. G1424, E6639.

15 DRESSMAKERS

DRESSMAKING AND ALTERATIONS. 449 Quebec. E2127. 2469-26-10

17 MUSIC

ERIC V. EDWARDS, L.R.S.M.—LESSONS in pianoforte. Studio, 1715 Davie St. E6186. 662-3-5

PIANOFORTE TAUGHT—PHONE G1763. 2215-tf

VOICE CULTURE, SINGING, BEGINning to a finished artist. G2062. Florence Gunn, formerly with the Hamburg Conservatory, Toronto. 7320-tf

Employment

18 AGENTS and SALESMEN WANTED

PART-TIME SALESMAN OR REPRESENTATIVE handling non-competitive lines wanted to sell advertising calendars and specialties during 1946 for Canadian company. Experience preferred but not necessary. Apply giving lines now handled, territory covered, etc., to Box 1550 Times.

19 HELP WANTED—MALE

CITY BUILDING INSPECTOR
ASSISTANT CITY BUILDING INSPECTOR
Applications will be receivable by the City Clerk, City Hall, Victoria, up to 5 o'clock p.m., Jan. 16, 1946, for the positions of City Building Inspector (commencing salary $192.50 per month) and Assistant City Building Inspector (commencing salary $163 per month). Duties to commence Feb. 1, 1946. Application forms at City Clerk's Office. 2607-7-6

WANTED — FIRST-CLASS AUTO-BODY man. None but first class mechanics need apply. Mooney Body Shop, 514 Cormorant St. Selective Service No. 5454. 1558-tf

20 HELP WANTED—FEMALE

CAPABLE GIRL FOR GENERAL housework, 9-3.30; Fairfield; live out. E5426. 2922-1-6

COMPETENT STENOGRAPHER WITH law office experience. Apply P.O. Drawer 96, Victoria. 2671-6-8

EXPERIENCED CHILD'S NURSE, WITH good references, capable of taking complete charge of children when required. Other help employed. Own quarters. Good salary. Permanent position. Write 2417 S.W. 16 Ave., Portland Heights, Portland, Ore. 2625-3-7

EXPERIENCED HAIRDRESSER WANTED —Apply Empress

28 RADIOS (Continued)

OAK BAY RADIO SERVICE
2251 BOWKER AVENUE
TELEPHONE G1217 tf

QUICK SERVICE—REPAIRS OF ALL kinds. Quick delivery. 524 John St. G6352.

RADIO REPAIRS

ESQUIMALT ELECTRIC
Complete electrical and radio service, contracting, alterations, repairs. B3895 Night: G4208. tf

PUBLIC ADDRESS SERVICE SEE B.C. Sound and Radio Service E4731.

FOR COMPLETE SATISFACTION AND guaranteed workmanships, send your repairs to David Spencer Ltd., specialists in radio services and members of A.R.T. of B.C. Phone E4141. 611 View St.

HAVE YOUR RADIO FIXED NOW BY competent, experienced technicians. Quick service. Standard prices. Fletcher Bros. G7148. tf

KENT-ROACH LTD. — EXPERT RADIO service by skilled technicians and the most modern testing equipment. Phone E6013. 641 Yates St.

WELLS RADIO SERVICE
FOR
SPEED, COURTESY, DEPENDABILITY
E6534

JUNCTION RADIO SERVICE—REPAIRS by expert technician. Quick service. B1822. tf

32 WANTED—MISCELLANEOUS

CASH FOR OLD OFFICE FURNITURE and equipment. Diggons, Gov't St.

GOLD AND DIAMOND BUYER
Bring those diamonds for cash on the spot—or high trade-in value—together with your other old jewelry. Special attention to mail orders to Rose's Ltd., 1317 Douglas St., Victoria, B.C.

QUICK SERVICE—REPAIRS OF ALL kinds. Quick delivery. 524 John St. G6352.

WANTED—LINGUAPHONE SET, RUSsian. Box 769 Times. 2-6

WANTED—MEN'S USED CLOTHING. Best prices paid for men's suits. E7825. tf

WANTED—USED FURNITURE. HOLland Bros., 824 Fort. E6913.

WE BUY ESTATES OF JEWELRY AND antiques, large or small. K. A. McLeod Co. Ltd., the Old Gold Shop. G2724

WILL PAY REASONABLE PRICES FOR used pianos. S. G. Cave Piano Store, 745 View St. G2512. 2735-6-151

33 DOGS and CATS

DOGS AND CATS BOARDED. MRS. H. W. Mellish, Mount Douglas Cross Rd. on 2½-mile circle. Phone Albion 45T or E2296.

DOGS BOARDED—SANITARY QUARters. Oakcrest Kennels, Col. 182M. 2379-26-10

34 CANARIES, CAGED ANIMALS

REGISTERED ROLLERS, FIRST CLASS choppers, good breeders, large variety. E5897. 2903-3-6

37 BOATS and ENGINES

ANGUS MARINE SALES AND SERVICE. Johnson lighting plants, air-cooled inboard motors, water pumps and repairs. 1126 Wharf. G7431. 3-7

BOOM FITTINGS, SAIL TRACK, ETC., for Snipe class sloops at Ship Chandlers (McGuade's) Ltd.

40 LIVESTOCK

GRADE JERSEY AYRSHIRE HEIFER, freshens March 10, $70. Similar heifer, 11 months, $45. Also Jubilee 560-egg incubators, $13.50 each. A. R. Spencer, Elk Lake, Col. 703R. 2909-1-5

Automotive

49 AUTO SERVICE DIRECTORY

AUTO FRAME AND FENDER STRAIGHTENING
WHEEL ALIGNING AND BALANCING
AUTO PAINTING, BODY WORK
MOONEY'S BODY SHOPS
514 Cormorant St. Phone E6012
1138 Vancouver St. Phone B1213
No Job Too Large or Too Small

FOR AUTO TOP LEAKS OR CUSHION repairs, see Ernie Sanders. Phone E4015

SPEEDOMETER, WINDSHIELD WIPER repairs. Chas. Dowman, 724 Johnson. E 411.

51 AUTOMOBILES

MASTERS MOTOR CO. LTD.
PAYS CASH FOR USED CARS

1940 MORRIS COACH—A beauty four new tires. A trade required on this buy. See us now.

See Us For Repairs to All Makes—Quick Service
Body and Fender Repairs
MASTERS MOTOR CO. LTD.
815 View St. Phone E3541

AUTOMOBILE FINANCING
Conditional Sale Agreements Discounted
Rates Reasonable Quick Decisions
ISLAND FINANCES LTD.
1112 Broad St. G7171

NEW TIRES
Let Allen Robilliard, Our Tire Expert, Advise You Before You Purchase New Tires.
We Can Supply Your Needs Without Permit
J. M. WOOD MOTORS
810-826 Johnson St.
DODGE - DE SOTO DEALER

HERE NOW
1946 CHEVROLET
WORLD'S GREATEST VALUE
WILSON & CABELDU
E1107 925 Yates
And At OAK BAY GARAGE

USED CARS WANTED
TOP PRICES PAID
JAMESON MOTORS LIMITED
740 BROUGHTON ST.
STUDEBAKER HUDSON HILLMAN

AUTOMOBILES (Continued)

NEW CAR BEAUTY FOR THE NEW YEAR
OUR BODY REPAIR SHOP is fully equipped to remove and refinish fender and body dents that detract so much from the appearance and value of your car. Drive in today for quick, efficient body repair service.
LABOR CHARGES QUOTED BEFORE WE START YOUR JOB
McLEOD-LUMSDEN MOTORS LTD.
Yates at Quadra

CASH PAID FOR GOOD USED CARS
DAVIS MOTORS LIMITED
General Motors Wholesale and Retail Parts Depot
900 Fort St. G8134
BUICKS, PONTIACS, G.M.C. TRUCKS

CASH FOR YOUR CAR — EMPRESS Sales, 951 Yates St. E6836

FOR SALE—PREST-O-LITE CAR BATtery, just needs charging. $4. General Motors gas cap lock, $2.50. Phone B1736. 2937-1-5

'28 ESSEX SEDAN—SERIAL 864596; good appearance; good running order; excellent tires; $200. G4697. W. G. Wright, 82 Burnside Rd. West. 2876-3-5

Rentals

56 ROOMS WANTED

ROOM WANTED—WITHIN CITY LIMits. E6842. 2920-2-6

WANTED—URGENT
FAMILY ACCOMMODATION AND BOARD AND ROOM
EMERGENCY SHELTER REGISTRY
5TH FLOOR, BELMONT BLDG. B5117

57 ROOMS—HOUSEKEEPING

LIGHT HOUSEKEEPING ROOMS, FURnished, suitable for working person. Call G1025 between 8-6, or call at 1315 Yates St. 2911-2-5

58 ROOMS, BOARD

BOARD AND ROOM—GOOD LOCALITY; home cooking. Reasonable. Phone E3269. 2916-3-7

BOARD AND ROOM, 1048 LYALL ST. E3289. 2924-3-7

BUSINESS WOMAN DESIRES ROOM and board in quiet, refined home; reasonable. G5269. 2921-1-5

59 ROOMS—FURNISHED

HOT WATER HEATED ROOM—WITH hot and cold water; suitable for one or two people. Low weekly rate. Apply 570 Yates St. 2625-tf

HEATED ROOM—WITH HOT AND cold water; suitable for one or two people. Low weekly rate. Apply 570 Yates Street. 2872-tf

TWO ROOMS FOR RENT. E2457. 2881-3-5

61 SUITES WANTED

C.P.O. WITH WIFE AND 2 1½-YEAR-old girls, will pay good rent for 3-5 room apartment or house. Box 694 Times. 694-3-6

DENTIST AND WIFE NEED FURNISHED or partly-furnished 3 or 4-room apartment. Please phone E5380. 2913-6-9

URGENTLY REQUIRED — TWO BEDroom apartment by two adults and well-behaved child. Please phone E7574. 2885-3-5

64 HOUSES WANTED

UNFURNISHED FLAT OR HOUSE, FOR returning officer and family, one child. Reliable tenants. Phone, B2080. 2902-tf

WANTED TO RENT BY RESIDENT B.C. pilot, 4 or 5-room house in good residential district. Furnished or unfurnished. Best of references. Box 689 Times. 689-3-6

Real Estate

72 HOUSES WANTED

NAVAL OFFICER URGENTLY REquires 4 or 5-room furnished house. References. E1205. 698-3-6

73 HOUSES FOR SALE

FOR SALE—CASH, FIVE-ROOM COTtage; no basement. What offers. No agents. Box 685 Times. 685-2-5

WELL LOCATED—NEAR PARK AND school. Nice lot, six-room house, in two self-contained suites. Early possession of one. Home and income for small family. Full price, $3,500; cash, $1,100; balance as rent. Some furniture included. No agents. Box 710 Times. 710-1-5

A GOOD INCOME PROPOSITION
—IN—
A SEMI-APARTMENT HOUSE
TEN ROOMS DIVIDED INTO FOUR suites, with basement, furnace, laundry tubs, garage, etc. All suites well rented. Showing an income of over thirteen hundred dollars yearly. Low taxes. Fairfield district. Why be satisfied with 1½ per cent on your money when you can make 15 to 20 per cent?
PRICE $5500 TERMS
First Payment $2,500 - Balance Arranged
One suite available if wanted.
L. M. ROSEVEAR & CO. LTD.
110 Union Bldg., 612 View St. G6041

SEMI-BUNGALOW, INCLUDING LIVINGroom, dining-room, kitchen, pantry and two bedrooms down, two bedrooms up; full basement, hot air furnace. Fine garden lot with fruit trees. Close in, with bus and streetcar transportation. Immediate possession. Price $4,400. Alfred Carmichael & Co. Ltd., 1216 Broad St. Phone G7241.

SNAP
IMMEDIATE POSSESSION
Quick action is required on this six-room semi-bungalow, full basement. Good garden. Close to good school and facing park. Some redecorating required.
Terms $3500
Cash Offer Considered
(Exclusive)
BROWN BROS. LIMITED
796 Fort Street E 1183-4
Evenings G 8359
Members of Real Estate Board of Victoria

$6000—TO MECHANICS OR MACHINists, old-established sharpening, repair and key cutting business, well equipped and shows a splendid income. Priced as a going concern, including tools, machinery stock and fixtures. Low rental.
CONYERS-WILDERS CO.
621 Broughton St. See L. G. Wilkinson

THREE-ROOM COTTAGE, partly furnished, 10 miles on highway, opposite store; near school. It is well built, with cement foundation basement. Over one acre in fruits and garden. PRICE $2,500.
PORTAGE INLET: FIVE-ROOM STUCCO bungalow, hardwood throughout; Pembroke bath with shower. Full cement. Two additional rooms in basement with plumbing. PRICE $6,500. (Terms).
LANGLEY REALTY COMPANY
216 Central Building E6C25
(After hours: G4094)

HOUSES FOR SALE (Continued)

SEA VIEWS
Charming home designed by architect, with automatic oil heat and park-like grounds of nearly two acres. Large living-room, two bedrooms and bathroom on main floor; also bedroom and bathroom on upper floor together with large unfinished room. Attached garage.
Exceptionally Attractive Home
OFFERED FOR $14,000
LEACH & SPARKS
(Formerly Coles, Howell & Co. Ltd.)
638 View St. E4117
Evenings, Mr. Whyte, G7903

IMMEDIATE POSSESSION — STUCCO bungalow; two bedrooms, large living-room; large lot with 10 fruit trees; new roof; insulated; garage. Executor, G6965, 997 Southgate. 2875-3-5

79 BUSINESS OPPORTUNITIES

FINE PRINTING PLANT, COMPLETE Presses, type, cutters, stitchers, on inspection by appointment. Phone G2621.

GOOD OPPORTUNITY FOR GOOD driver with late model car. Phone G6622. 2868-2-5

MAKE YOUR OWN SECURITY
SELECT A BUSINESS FROM THE LONG list at K. & S. No better way to insure your future. Here are just two examples of today's values:
NURSERY BUSINESS WITH 2 GOOD greenhouses. Good revenue $5000
DISTRICT BARBER SHOP with all equipment $700
OLD-ESTABLISHED COUNTRY STORE with gas pump. Four-room apartment downstairs; 5-room apartment upstairs. Good location for auto court. Revenue about $260 monthly. Price $10,550
Plus Stock at Invoice
CITY STORE WITH LIVING QUARTERS. Net Price $6500
Price Includes Building
Ask for Mr. Johnson at
KER & STEPHENSON LIMITED
909 Government G4127

SAWMILL—CAPACITY 1,000 FEET PER hour; A 1 condition. G4844. 709-6-10

WANTED—PARTNERSHIP OR POSItion with option to purchase later, in well-established going concern, by intelligent man of integrity and pleasant personality; experienced in sales, stockroom, machinery and hardware. Confidential. No agents. Box 657 Times. 657-4-6

82 PROPERTY FOR SALE

REVENUE PRODUCING PROPERTY, Oak Bay, near beach and transportation. G8700. 2906-2-5

84 MONEY TO LOAN

A HOME OF YOUR OWN
THROUGH A K. & S. LOAN
National Housing Loans, repayable monthly over 10, 15 or 20 years, at new low rates.
KER & STEPHENSON LTD.
909 Government St. Phone G4127

ANY REQUEST FOR A MORTGAGE appreciated. Pemberton, Holmes Ltd. 625 Fort St. G6124.

FUNDS ON HAND AND IMMEDIATELY AVAILABLE FOR MORTGAGE LOANS
Large and small amounts, low interest, quick decisions, reasonable charges. N.H.A. applications received. Agreements and mortgages purchased.
P. R. BROWN & SONS LTD.
1112 Broad St. Phone G7171

GREAT WEST LIFE ASSURANCE CO.
— Offers —
MORTGAGE LOAN FACILITIES
On All Types of Residential Properties at Current Rates
— And —
National Housing Act Loans arranged for building all types of residential properties at N.H.A. rates of 4½%.
Terms Arranged to Suit Your Requirements
— Also —
Real Estate Agents' and Contractors' Business Solicited
Through
SWINERTON & CO. LTD.
Victoria Representatives
620 Broughton St. Est. 1889 Ph. E 7181
2111-26-153

3 Miles From City Hall
We can offer you immediate possession of this lovely semi-bungalow situated on two quarter-acre lots, with a beautiful view. The house is of siding construction with Duroid roof, and contains entrance hall, dining-room, living-room with open fireplace, kitchen, two bedrooms. Stairway to two bedrooms and bathroom upstairs. Full cement basement with laundry tubs, furnace and additional toilet. Separate garage. Taxes $41.
$4800
OAK BAY
Two lots and six-room semi-bungalow. Cement basement, hot-air furnace, garage, kitchen, bathroom, dining-room, living-room (fireplace), one bedroom; two bedrooms upstairs. Good garden. Near school and transportation.
$7500
P. R. BROWN & SONS LTD.
Established 1899
Member Real Estate Board of Victoria
1112 BROAD ST. PHONE G 7171
Evenings:
Mr. Prisk G 3419 Mr. Ulrich E 8596

PEMBERTON'S
OAK BAY
NEWPORT AVENUE
ON THIS LOVELY AVENUE we can offer a beautiful FIVE-ROOM STUCCO BUNGALOW. A gracious living-room, fireplace, dining-room, oak floors, HOT-WATER HEATING. Daylight cabinet kitchen, two fine bedrooms, basement, furnace and garage. Close to Oak Bay Golf Course and Beach Drive. A de luxe bungalow. Possession February 1. Exclusive listing. PRICE $8500
Please Call MR. STEPNEY
(Oak Bay Specialist)
Pemberton, Holmes Ltd.
Member Real Estate Board of Victoria
625 FORT STREET Phone G 8124

SEE BUSINESS OPPORTUNITIES, PAGE 13

LOVELY VIEW GREAT VALUE
Here's a Saanich home with a lovely view from every window. Stands in grounds of over once acre with large lawn and separate garage. Large living and dining-rooms, kitchen with tile sink, cosy den and lavatory on main floor; three bedrooms and bath upstairs. Hot-water heating system. A little fixing will make it a fine home. Only
$5800

INSPECTION BY APPOINTMENT
Of this lovely Ten Mile Point home. Three bedrooms and extra unfinished bedroom, two bathrooms, hardwood floors, oil furnace, Venetian blinds and lino; 1½-story stucco on approximately two acres. A lovely home. Price
$14,000

BEACH DRIVE BEAUTY
Modern stucco residence in best district. Four bedrooms, den, separate garage. Full price
$7850

COSY LITTLE PLACE for TWO!
Stucco bunbalow, living-room with fireplace, one bedroom, kitchen, basement and furnace. Two acres of beautifully landscaped gardens; small orchard, chicken and greenhouse; beautiful views; four miles out. Early possession. Price
$5800

KER and STEPHENSON LTD.
Member Real Estate Board of Victoria
909 Govt. G 4127

Fernwood Estate
A solid 5-room, one floor. Basement, furnace. 3 nice lots. Reasonable taxes. Possession in 3 months.
A BUY AT $3000
D. D. McTAVISH
607 FORT ST. E 9814

SELECT FAIRFIELD
Six-room family home—full basement, furnace, separate garage. Nice lot. Excellent condition. Immediate possession. Available on terms at $4750
LUMBY
111 PEMBERTON BLDG. (Up 1 Flight)
B 1121 Res. Phone G 7582

HAGAR'S WATERFRONT
700 feet of sheltered and secluded waterfront on Portage Inlet with five-room house. Southern exposure with some lovely building sites. Fruit trees. 1½ miles. Close to stores and transportation. Immediate occupancy. Terms may be had. Price $5750
Exclusive Agents
WATERFRONT
50 feet sheltered waterfront lot on the Gorge waters within two-mile circle. Close to transportation, stores and schools $1150
Exclusive Agents
HAGAR & SWAYNE LIMITED
626 VIEW ST. Phones G 4121-2-3
Real Estate — Insurance
Evening Phones—E 1493 and B 1882

CLOSE IN—6-room house newly decorated, close to school and transportation. Will also sell furniture $3200
OAK BAY—5-room stucco bungalow, brand new, very modern, in a nice location. Price $6800
QUADRA—Lovely 5-room stucco bungalow. Hardwood floors, full basement. Possession and very easy terms $6850
BOORMAN INVESTMENT COMPANY LTD.
313 CENTRAL BLDG.
E 2132 NIGHTS, G 8881

CHOOSE YOUR HOME NOW!
6 rooms, JAMES BAY $3950
6 rooms, OAK BAY $5500
5 rooms, MT. TOLMIE $7000
7 rooms, NEW, B.H. PARK $8000
8 rooms, BEACH DRIVE $8925
Mara, Bate & Co. Ltd.
Member Real Estate Board of Victoria
612 FORT ST. PHONE E 7124

Away From Wind
Secluded Building Site
High-class Neighborhood
$650
STEWART CLARK & CO.
314 PEMBERTON BLDG.
G 1933 Eves., G 2680

Victoria West
NEAR ESQUIMALT ROAD — Four-room bungalow, consisting of living-room with open fireplace. Modern cabinet kitchen with inlaid linoleum. Small hall. Two bedrooms. Three-piece bathroom with built-in bath tub. Full basement with new furnace. New Duroid roof. Interior was decorated throughout during the summer with two coats of first class washable oil paint. Outside newly painted. Nothing to do but move in within two weeks. Close to transportation and school. Taxes $43.
PRICE $4200
SIX-ROOM BUNGALOW—Utility room and woodshed. Corner lot. Fireplaces in living-room and dining-room. Outside garage. In good structural condition. Needs minor decoration. Possession in 30 days.
Price $2500
ARTHUR E. HAYNES LIMITED
739 FORT ST (Near Douglas) E 3823
Evenings: E 8303
Please Ask for Mr. Jones

IMMEDIATE POSSESSION
SEVEN-ROOM BUNGALOW
Large living-room with fireplace. Basement, furnace, garage. Well-kept garden, assorted fruit trees, lawns.
2 LOTS. $7000 TERMS
J. H. Whittome & Co. Ltd.
E 9212 1012 BROAD ST.

THE B.C. LAND
& INVESTMENT AGENCY LTD.
(Fire and Automobile Insurance)
$4750, FAIRFIELD
Six-room home in nice district. Basement and furnace. Separate garage. Nice lot with fruit trees. Not a new house, but in very good, clean condition.
VERY EARLY POSSESSION
$4750, Near Jubilee Hopsital
Six-room home, just remodeled. In good, clean condition. Basement and furnace. Lot 50x118, with good soil.
IMMEDIATE POSSESSION
Established 1862
(Member Real Estate Board of Victoria)
922 Government St. Phones: G 4115-6

FERNWOOD DISTRICT
POSSESSION WITHIN 30 DAYS
Well-planned five-room bungalow. Living-room, dining-room, kitchen and two bedrooms, open fireplace, three-piece bathroom, special enamel kitchen sink. Good basement, cemented; furnace. Yearly taxes $56. Garage; average lot (50x120).
Price (terms) $4500
Three tons of coal and three cords of wood included.
H. G. DALBY & CO. LTD.
634 VIEW, Opp. Spencer's E 6241

KEATING—Approximately 9 acres in strawberries and fruit trees. Excellent fruit soil. Five-room cottage with running water and light. Barn for seven head and chicken house. In splendid shape to carry on. Close to high school. Owner occupied.
GORDON HEAD—Within 4-mile circle. A very fine property of 3 acres, in fruits, barn, chicken house and comfortable home, newly painted. A good income assured $7500
HOLLYWOOD CRESCENT — Very fine waterfront duplex. Reasonable possession of one for purchaser $7500
HALF CASH
J. ARTHUR WILD
SCOLLARD BUILDING
(No Sunday Business)

OAKLANDS
Brand new five-room bungalow on large lot, close to good school, stores and bus. Full basement. For quick sale $5600
GORGE
Cosy and attractive three-room bungalow, close to transportation. Nice lot with several fruit trees. This is a little gem $2950
BROWN BROS. LIMITED
Established 1918
706 FORT ST. E 1183-4
Members Real Estate Board of Victoria

FAIRFIELD Near the Sea
Very nice cream stucco bungalow containing five pleasant sunny rooms. Large living-room with tiled fireplace and oak floor; French doors to dining-room, also with oak floor; kitchen nook, two bedrooms and bathroom. Nice garden, separate stucco garage. Possession about February 1 or earlier. Price, on terms $6300
OAK BAY
Two offerings, both beautiful view properties:
1—Five rooms, hot-water heat with coal stoker. Room and shower in basement. Half acre of beautiful secluded garden $7400
2—Lovely semi-bungalow. Living-room, dining-room, den and three bedrooms. Lovely garden and splendid location $9000
SWINERTON & CO. LTD. Est. 1889
Member Real Estate Board of Victoria
620 BROUGHTON ST. E 7181

PHONE
YOUR LISTINGS
NOW
R. H. DAVIES REALTY
609 YATES ST. PHONE G 2015
Night, E 6211

RITHET G 1722
HIGH QUADRA
Modern stucco bungalow in perfect condition, situated on a large lot close to transportation. Several fruit trees, garage, etc. You can move in today and you won't have to do any decorating. About $3,000 handles.
Price $5750
GORGE
5-room modern stucco bungalow, excellent condition. Oak floors, two nice bedrooms, four-piece bath, basement furnace, etc. Many added features. Possession and terms at $6300
CLOSE IN
N.H.A. Cape Cod-style home in excellent condition—five lovely rooms with many added features. Hardwood floors, copper piping, etc. On a quiet street of new homes. Early possession and terms at $6850
TWO in OAK BAY
Not new but in good condition. Well-planned six-room home on a nice street. Four nice rooms down and two large bedrooms up. Basement, furnace and separate garage. Nice lot, fish pool, etc. Taxes $47. Terms and possession at $6500
Modern stucco bungalow, only four years old. Six rooms on one floor. Lovely living-room, grand kitchen, copper piping; many added features. Large lot. Price $7850
RITHET CONSOLIDATED LTD. EST. 1871
Member Real Estate Board of Victoria
1117 WHARF ST. Phone G 1722
Evenings:
Mr. Custance E 7930 Mr. Belcher G 3594

Financial Survey
LIMITED
$4650—HILLSIDE DISTRICT — 6-room semi-bungalow. Fireplace. Basement. Furnace. Garage. Immediate possession.
$4000—FULL PRICE — 4-ROOM STUCCO HOME, GORGE DISTRICT. Basement. Furnace. Garage. Laundry tubs. Kitchen range, lino and fuel included. Immediate possession.
$3800—BAY STREET, FERNWOOD DISTRICT — 5-room bungalow with cement basement. Furnace. In a good location and at a reasonable price. Immediate possession.
$3450—WILKINSON ROAD, SAANICH. LOW TAXES. 4-room home with basement, chicken house. Fruit and berries. Vacant.
319-20 SCOLLARD BLDG.
Phone B 1012 or E 4544
Nights: Messrs. Finlayson, Albion 55X or Rogers, G 8806

Southern Exposure
QUADRA DISTRICT
Is this cosy five-room stucco bungalow with super view to the Olympics. Nice rock gardens. Basement and garage. O-1 stove and wood heater complete. Close to school, stores and transportation.
IMMEDIATE POSSESSION
$3950
Near Monterey School
OAK BAY
Modern and attractive five-room stucco bungalow, well arranged; nicely-appointed kitchen, wired for electric range. Hot-air heating. Beautiful garden lot. Two blocks to beach. Good transportation
EARLY POSSESSION
$6800
Newstead Realty
Member Real Estate Board of Victoria
1014 BROAD ST. PHONE E 7194

SAANICH
Near Burnside Road, high location dandy five-room bungalow. All light floors, decorated throughout in ivory, full cement basement, furnace, garage. Very nice garden. Close to schools, stores and bus. A good buy at
$4200
Call MR. ROBERTSON
GEORGE RANDALL REAL ESTATE
1203 DOUGLAS ST. Phone G 8109

COSY
5-room bungalow, Oaklands district. Basement, furnace, etc. One week possession. Price $4950
ROCKLAND AREA
4 furnaces, 4 bathrooms, 4 suites, absolutely self-contained. All you have to do is collect the rents $15,750
STANDERWICK, COLES & CO.
Sussex Hotel Blk., 710 Broughton St.
G 2031 G 6312
Evenings, E 9807
Member Real Estate Board of Victoria

Advertise in the Times

Home and Revenue
Apartment house—Revenue is $109.50 per month plus 3-room suite for owner. Situated facing Gorge Park. Full basement, new furnace, garage; large grounds, beautifully treed. Low taxes, $1,800 handles. Price $5500
EDWARD SPENCER & CO.
208 SCOLLARD BLDG. E 8724
Evening, E 7322

GORGE WATERFRONT
6-room brand new stucco home, just completed, with large knotty pine room with fireplace in basement. Quick possession. Price $9500
$1000 down on this 100-acre block. Good log cabin. Running stream. Total price $2500
LOOK
Auto Court--Seafront
Situated 20 miles from Victoria on highway and seashore. Modern plumbing, city water, electric light. Five houses—three very modern with plaster walls, brick fireplaces, large plate-glass windows. Price includes three rowboats, one 18-foot inboard motorboat. Four of the houses are completely furnished except linen. Quantity of equipment, tools, etc. Owner in position to give possession in 10 days. Total price $18,000
KING REALTY
1233 GOVERNMENT ST. B 2131-2
Mr. Turner E 7373 Mrs. Stretton G 7551
Mr. King B 2386

La Guardia to Get Pension of $10,474

NEW YORK (AP)—An annual pension of $10,474 for former Mayor F. H. La Guardia—who will become a radio commentator at an estimated $100,000 a year—was announced today by his successor, Mayor William O'Dwyer.

In the event of La Guardia's death, his wife would receive a cash payment of $10,000 and $10,081 annually during her lifetime.

During a long career in public office the former mayor paid about $77,128 into the city pension fund, or nearly half the amount he now is eligible for.

Primrose Lodge No. 38, D.O.E., Friday at 8. Installation of officers and annual visit of worshipful district deputy, Mrs. E. Oliver. Practice Wednesday at 1.30.

Maynard & Sons
AUCTIONEERS
Instructed by the several owners we will sell at our salesrooms, 731-733 Johnson Street,
WEDNESDAY, 1.30
A ROOM FULL OF VERY CHOICE
FURNITURE, Etc.
Featuring: Chesterfield Suite, 2 Drop-head Sewing Machines, very good Carpets and Hall Carpets, exceptionally fine Walnut Dining-room Suite, 3 splendid Walnut Bedroom Suites, Twin Beds and other nice Bedroom Furniture, very good Fawcett Electric Range, All-enamel Coal Range, almost new Coleman Oil Circulating Heater, Shaper with Motor, etc. Our rooms are so full complete list will appear later.
Usual Morning Sale at 10.30
of Vegetables, Poultry, odd Furniture, Tools, etc.
MAYNARD & SONS - Auctioneers

In the Matter of the Estate of CHARLES EDGAR LEWIS BARNES (otherwise known as Edgar Charles Barnes), Deceased.

Notice to Creditors
TAKE NOTICE that all persons having claims against the above-named deceased, formerly of 1091 St. David Street, in the Municipality of Oak Bay, in the Province of British Columbia, are required to send in particulars thereof, duly verified, to The Canada Trust Company, 618 View Street, Victoria, British Columbia, Executor of the above Estate on or before the 21st day of January, 1946, after which date the said Executor will proceed to distribute the assets of the said deceased among the persons entitled thereto, having regard only to the claims of which it shall then have had notice.
DATED at Victoria, B.C., this 2nd day of January, 1946.
J. HOWARD HARMAN,
For the above-named Executor.

NOTICE OF APPLICATION FOR CONSENT TO TRANSFER OF BEER LICENSE
NOTICE IS HEREBY GIVEN that on the 18th day of January 1946, the undersigned intends to apply to the Liquor Control Board for consent to transfer of Beer License No. 7153 issued in respect of premises being part of a building known as Goldstream Hotel, situate at Goldstream District, in the Province of British Columbia, upon the lands described as the North West part of Section Two (2), Goldstream District, Victoria Land Registration District, in the Province of British Columbia from Omer A. Demers to me, the undersigned Clifton Ramsey Robb of the Municipality of Esquimalt, in the Province of British Columbia, as Transferee.
DATED at Victoria, B.C., this 19th day of December, 1945.
C. R. ROBB,
Applicant and Transferee.

MILL-END ROOFING
1, 2 and 3-Ply
SLATE and FELT
CAPITAL IRON & METALS LTD.
1824-1923 STORE ST. G 2434

Progress Made In Settling China Row, Says Gen. Marshall

CHUNGKING (AP) — Gen. George C. Marshall met today with government and Communist peace negotiators and at the end of the first session said "we have made progress."

The special United States presidential envoy, making his first comment since the rival Chinese factions agreed to methods leading to a truce, said the conferences would be resumed tomorrow.

Gen. Marshall met for about three hours with Gen. Chou En-lai, head of the delegation the Communists sent here to talk peace, and Gen. Chang Chun, representing the Chinese government.

Both Gens. Chang and Chou agreed that progress had been made.

Earlier Gen. Chou predicted that a truce halting China's civil turmoil would be made effective before Thursday, when China's all-party conference opens its peace meeting designed to skirt the peril of civil war and work out a program of peace and unity.

It was reported that the "cease fire" order would be given when the committee of three concludes its work, possibly tomorrow.

NO POLITICAL DEBATE

It also was understood that no political problems were touched on at today's session, which was devoted entirely to a discussion of details for the truce and the restoration of China's paralyzed communications.

After the conference Gen. Marshall told reporters it would be "highly undesirable" to disclose the character of the talks now, but promised a full statement would be made when they are finished.

Meanwhile occupation of Manchuria by President Chiang's troops proceeded without reported opposition. A semi-official dispatch confirmed previous reports that National troops began landing by air Saturday at Changchun, Manchurian capital. And in Shanghai, Lt.-Gen. Albert C. Wedemeyer announced that U.S. ships would begin within 10 days to move 26,000 Chinese Government troops into Manchuria.

Reports from Tientsin Sunday night said that Russians in Mukden were ready to welcome the waiting National ground forces into Mukden—if they came unarmed. Gen. Tu Li-ming's forces have been waiting near Mukden for several weeks after their virtually unopposed overland push north from Chinwangtao.

Truman Steps in To Prevent Strike

WASHINGTON (AP) — President Truman acted to avert a strike on the St. Louis and San Francisco Railway (Frisco) today by naming an emergency board to investigate the dispute of the Brotherhood of Railroad Trainmen.

The strike was scheduled for 3 p.m., P.S.T., Sunday, and would affect 7,000 workers.

Under the Railway Labor Act appointment of an emergency board stays any walk-out of the workers while the board investigates the merits of the dispute.

7 Canadians' Brides To Fly From Scotland

LONDON (CP)—The brides of seven Canadian servicemen will fly to Canada from Prestwick, Scotland, by Trans-Canada Airways, leaving today, it was announced. They include Mrs. L. E. McKellar, Prince Albert, Sask., and Mrs. J. Montgomery, Churchbridge, Sask.

All are brides of Canadian army men. The difference in the fare above the Government-financed sea crossings for service brides was made up by their husbands.

Edmonton Epidemic Of Flu Letting Up

EDMONTON (CP)—Although there was some improvement in the influenza epidemic here during the week-end, hundreds of workers still were nursing their "colds" at home today.

Civic and provincial officials said quick surveys revealed a better staff attendance than on Friday and Saturday and there seemed some let-up in the influenza wave.

Dr. G. M. Little, City Health Officer, said no deaths from the epidemic had been recorded here.

BUY ADVERTISED MERCHANDISE
The Advertiser Stands Behind His Trade Mark

700,000 Spectators See Cup Tie Soccer Contests In Great Britain

LONDON (CP) — Highlighted by 32 Football Association Third Round up tie games Saturday, British football attracted 700,000 spectators who saw visiting teams score the majority of victories.

Surprise of the day was provided by West Ham, which swamped Arsenal 6 to 0 before 35,000 fans, many of whom broke into Arsenal's bomb - damaged home grounds after the main gates had been shut.

In the Scottish League "A," Glasgow Rangers scored their 10th straight win with a 1 to 0 decision over Clyde. All Scottish games were regular league fixtures.

The team which will meet Belgium in the international soccer competition in Glasgow Jan. 23 will be named Wednesday, football officials said.

Charlton Athletic, leaders of the League South, scored a 3 to 1 victory over Fulham in the cup tie play and it is widely expected that Charlton will take the Association Cup. The trophy has been held by Portsmouth since 1939.

The cup competition is the first since the outbreak of hostilities and today's scores will be carried over to second-leg games next Thursday or before. The total score in the two-game series will decide who will advance to the fourth round.

Charlton, with a four-point margin over the remainder of teams in its own league, had a tough fight with Fulham and at half-time the score was tied 1-1. The determined losers gave 35,000 spectators a thrill when they staged a late comeback which counted their only goal a few minutes before the end of the period.

Lowly Coventry scored a 2-1 victory over Aston Villa, Charlton's closest league competitor. Although Aston Villa had an improved forward line, illness and injuries crippled the Aston Villa squad.

The League North leaders did poorly in their third-round games. Chesterfield could only manage a 1-1 tie against Third Division York while Everton lost 1-2 to Preston, which was only eighth from the bottom in the league standings.

The third place Sheffield United was also held to a tie of 1-1 by Huddersfield Town.

Results follow:

F.A. CUP (THIRD ROUND)

Accrington Stanley 2, Manchester United 2.
Aldershot 2, Plymouth Argyle 0.
Birmingham City 1, Portsmouth 0.
Bolton Wanderers 1, Blackburn Rovers 0.
Bradford 2, Port Vale 1.
Bristol City 5, Swansea Town 1.
Bury 3, Rochdale 3.
Cardiff City 1, West Bromwich Albion 1.
Charlton Athletic 3, Fulham 1.
Chelsea 1, Leicester City 1.
Chester 0, Liverpool 2.
Chesterfield 1, York City 1.
Coventry 2, Aston Villa 1.
Grimsby Town 1, Sunderland 3.
Huddersfield Town 1, Sheffield United 1.
Leeds United 4, Middlesbrough 4.
Lovells Athletics 2, Wolverhampton Wanderers 4.
Luton Town 0, Derby County 6.
Manchester City 4, Barrow 2.
Mansfield Town 0, Sheffield Wednesday 0.
Newcastle United 4, Barnsley 2.
Northampton Town 2, Millwall 2.
Norwich City 1, Brighton and Hove Albion 2.
Nottingham Forest 1, Watford 1.
Preston North End 2, Everton 1.
Queens Park Rangers 0, Crystal Palace 0
Rotherham United 2, Gateshead 2.
Southampton 4, Newport County 3.
Stoke City 3, Burnley 1.
Tottenham Hotspurs 2, Brentford 2.
West Ham United 6, Arsenal 0.
Wrexham 1, Blackpool 4.
(All ties in the foregoing results will be played off next week.)

SCOTTISH LEAGUE, DIVISION A

Aberdeen 5, Queens Park 0.
Clyde 0, Rangers 1.
Hibernians 4, Falkirk 1.
Morton 4, Hearts 2.
Motherwell 2, Kilmarnock 2.
Partick Thistle 0, Celtic 3.
Queen of South 5, Hamilton Academicals 1.
Third Lanark 3, Saint Mirren 1.

SCOTTISH LEAGUE, DIVISION B

Albion Rovers 2, Dunfermline Athletic 0.
Alloa 6, Raith Rovers 0.
Ayr United 10, Stenhousemuir 1.
Cowdenbeath 2, Airdrieonians 3.
Dundee United 4, Arbroath 1.
East Fife 6, Dumbarton 2.
Saint Johnstone 4, Dundee 1.

LEAGUE THREE (NORTHWEST REGION CUP

Oldham Athletic 1, Crewe Alexandra 1.

LEAGUE THREE (NORTHEAST REGION CUP

Darlington 1, Carlisle United 3.
Halifax Town 2, Hartlepools United 5.

LEAGUE THREE SOUTH (SOUTH REGION)

Bournemouth 4, Bristol Rovers 5.

LEAGUE THREE SOUTH (NORTH REGION)

Walsall 4, Clapton Orient 3.

OTHER MATCHES

Swindon Town 5, Reading 4.
Tranmere Rovers 3, Southport 0.

IRISH REGIONAL LEAGUE

Cliftonville 0, Belfast Celtic 4.
Glentoran 5, Derry City 4.
Linfield 8, Distillery 2.

RUGBY LEAGUE

Canceled today because of bad weather but in those that were played the results were:
Wales 3, New Zealand Touring Team 11.
Richmond and Blackheath 8, Guys Hospital 17.
St. Marys Hospital 17, Coventry 0.
Bedford 9, St. Barts Hospital 0.
Bristol 0, New Zealand Services 23.
Exeter 12, Cardiff 8.
Manchester 5, Waterloo 5.
Weston Super Mare 7, Stround 5.

RUGBY LEAGUE

Barrow 37, Oldham 2.
Bramley 3, Bailey 8.
Castleford 2, Bradford Northern 6.
Dewsbury 15, Hull 8.
Huddersfield 14, Featherstone Rovers 3.
Hull Kingston Rovers 26, Saint Helens 7.
Hunslet 16, Wakefield Trinity 2.
Keighley against Widnes, scratched.
Liverpool Stanley 8, Workington Town 16
Rochdale Hornets 3, Wigan 16.
Salford 17, Leeds 3.
Warrington 20, Halifax 11.
York 8, Broughton Rangers 11.

How to Help
GET RID OF THAT COLD!

First day, drink a glass of lemon and soda every 2 to 3 hours. Take a hot lemonade when you go to bed to induce perspiration. Continue with lemon and soda 3 to 4 times a day while cold lasts.

AND AVOID ANOTHER COLD!

Lemons are rich in Vitamin C—help combat fatigue and infection. Take juice of 1 lemon, in a glass of water—*first thing on arising.*

TO MAKE LEMON AND SODA
Pour juice of 1 lemon in a half glass of water. Add—slowly—half teaspoon of baking soda (bicarbonate). Drink as foaming quiets.

WHEN YOU TAKE COLD TAKE LEMONS!
Sunkist California Lemons

9 Dead in Crash Of British Train

DURHAM, Eng. (CP) — Britain's fourth railroad accident in the new year killed at least nine persons today and injured 15. A London - Edinburgh express smashed into a derailed freight at the Ferry Hill station, throwing the engine and 10 coaches of the express from the track.

Teacher's Mad—Kids Are Glad

Paris school children got a break recently when French civil servants, including school teachers went on strike because their demands on the government were refused. In photo above, pupils in Paris school sit with arms folded, while teacher lounges at his desk, reading his newspaper.

He'll Re-Enlist

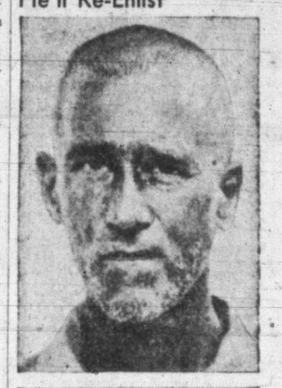

It may be a little hard to believe, but the photos above are of the same man—Sgt. George Sporen, veteran of 22 years in the U.S. Army. Top shows him as a Jap prisoner after the fall of Corregidor and, bottom, as he now appears while visiting his family in Minneapolis. He plans to re-enlist this month after final hospital treatment.

Czech Traitor Hanged

PRAGUE, Czechoslovakia (AP) —Leo Rudel, 56, a Czech who sided with the Germans, was hanged this afternoon. One of his offences was removal of the body of Czechoslovakia's unknown soldier of the First Great War from the Prague city hall.

Lord Strabolgi Would Abolish House of Lords

LONDON (CP)—Lord Strabolgi, Labor peer, told a youths' citizenship meeting Saturday that "if I had my way I would abolish the House of Lords."

Holder of one of the most renowned hereditary titles in England, a barony created in 1318, Lord Strabolgi also declared: "I do not think there is any justification whatsoever for hereditary seats in the House of Lords."

Man Not Domiciled Merely by Posting

TORONTO (CP)—The question of where is the home of a man in the armed services was dealt with by Mr. Justice J. E. Wilson in an Ontario Supreme Court judgment ruling that he had no jurisdiction to hear a divorce action involving a couple born in Alberta and resident there until 1940 when the husband joined the R.C.A.F. and was transfered to Ontario.

The husband, a radar officer, plans to enter a radio business in London, Ont., after the war and has been living there on week-ends but His Lordship said that at no time had he maintained an Ontario domicile for his wife.

He based his findings on a judgment in a case of Sellars vs. Sellars that "the requirement of residence is not satisfied merely by proof of a residence imposed on a soldier by order of his military superiors."

Boy of 10 Stages Hold-up in Hotel

NEW YORK (AP)—A 10-year-old boy, small for his age, was held by police as a juvenile delinquent today after attempting to rob a hotel dining-room, wild west style, with two toy pistols.

Blond and dirty-faced, he stalked into the 16-story hotel with a toy pistol in either hand. When he approached the desk of Miss Rennie Diamond, he slammed one pistol on the desk and shouted, "This is a stick-up."

The cashier jumped back in astonishment and as she did so the boy grabbed $22 out of the cash drawer and pushed it into his pockets.

A waitress, Miss Mona Smith, came over to the desk, patted the boy on the head and asked the cashier: "This your little boy, ma'am?"

"Cut that out!" replied the boy, furiously. "This is a stick-up."

He jammed a pistol into Miss Smith's side. She shook him by the shoulders until both pistols dropped to the floor, one breaking into four pieces.

When police came they recovered the $22 and sent the boy to the city youth centre as a delinquent.

Good Eating for the Lunch Boxes
and so easy to mix!

ALL-BRAN RAISIN BREAD

1 egg
¼ cup sugar
¼ cup molasses
1 cup sour milk or buttermilk
2 tablespoons melted shortening
1 cup Kellogg's All-Bran
2½ cups sifted flour
2 teaspoons baking powder
1½ teaspoons salt
½ teaspoon soda
½ cup chopped raisins

Beat egg well. Add sugar, molasses, milk, shortening (melted and cooled) and All-Bran; mix well; let stand until most of moisture is taken up. Sift flour, baking powder, salt and soda together; add to first mixture with raisins; stir only until flour disappears. Bake in greased loaf pan lined with waxed paper in moderate oven (350° F.) about 1 hour.

Extra good and so different! This rich brown loaf has that heavenly nut-like flavour only Kellogg's All-Bran can give... and that marvelously soft, light All-Bran texture. Perfect for the lunch boxes because it's packed with nourishment and keeps *fresh*. Clip the recipe now and get Kellogg's All-Bran from your grocer today. 2 convenient sizes. Made by Kellogg, London, Canada. Helps keep you regular—*naturally!*

Kellogg's All-Bran

Today's Crossword Puzzle

HORIZONTAL
1. 8 Pictured judge of U.S. Court of Appeals
13 Property recipient
14 Ascended
15 Speed contest
16 Low tide
18 Sand hill
19 Consumed
20 Lets in
22 Fruit drink
23 Cerium (symbol)
24 Railroad (ab.)
25 Editor (ab)
27 Spanish article
28 Protection
30 Approaches
32 Poem
33 Every one
34 Contends
36 Pith helmet
39 Either
40 On time (ab.)
41 Bone
42 North Carolina (ab.)
43 Cheer
45 Dark
50 Tree
51 Flat boat
53 Accomplishes
54 Group of three
55 Puffed up
57 Foreign
59 Concise
60 Muscle parts

VERTICAL
1 Bible class group
2 Click beetle
3 Pleasant
4 Born
5 Half an em
6 Care for
7 Seethe
8 Credit (ab.)
9 Cover
10 On the ocean
11 Try out
12 Makes obeisance
14 Ready
17 Three-toed sloth
20 Halts
21 He is a former ——
24 Round-up
26 Greek island
29 Swab
31 High peak
34 Laced bodice
35 Prophet
37 Naval officer
38 Resounds
44 White with age
46 Peculiar
47 Missouri (ab.)
48 Finest
49 Italian town
50 River in Italy
52 Weights (ab.)
54 Lincoln's son
56 Eye (Scot.)
58 Royal Navy (ab.)

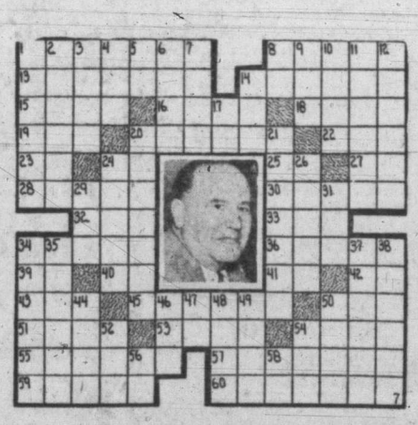

(Answer to previous puzzle)

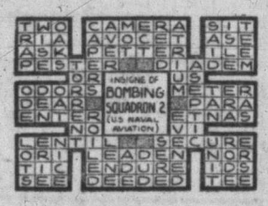

OUR BOARDING HOUSE

OUT OUR WAY

VIC FLINT

AROUND HOME

DOTTY DRIPPLE

MR. AND MRS.

BOOTS

FRECKLES

ALLEY OOP

Famous Players Theatres

The First Uproarious Arabian Nights Tale Ever Told!

TODAY

1,001 Thrills and Laughs!
1,001 Days of Adventure!
1,001 Nights of Love!
in Technicolor!

Abdullah ... a wolf in sheet clothing!

THE TECHNICOLOR STORY OF ALADDIN AND HIS WONDERFUL V-A-M-P
... the Technicolor Genie with the light brown hair
... it all takes place in colorful Bagdad!

A world topsy-turvy, girls galore, silken, ravishing, lavish! ... Splendor, surprise!

Columbia Pictures PRESENTS

A THOUSAND AND ONE NIGHTS

with CORNEL WILDE
STAR OF "A SONG TO REMEMBER"
EVELYN KEYES · PHIL SILVERS · ADELE JERGENS

Doors Open 11.55 a.m.
Feature Starts 12.39, 2.51, 5.03, 7.15, 9.27.

Extra
CANADA CARRIES ON SERIES "BACK TO JOBS"
COLORED CARTOON "PHONEY BALONEY"
SCREEN SNAPSHOTS
CANADIAN NEWS

Capitol

Today, Tues., Wed.
At 1.07, 4.01, 6.55, 9.49

FRED MacMURRAY
MURDER, he says
With MARJORIE MAIN • HELEN WALKER
PLUS THRILLS! EXCITEMENT! DANGER!
"SECRETS OF SCOTLAND YARD"
ATLAS

Ends Today! 5.05, 7.17, 9.29
John Wayne
Ann Dvorak
"FLAME OF BARBARY COAST"
with Virginia Grey
William Frawley

STARTS TOMORROW!
2 GRAND, THRILLING HITS!

Murder Stalks the Latin Quarter!
Warner Baxter
'THE CRIME DOCTOR'S WARNING'
with John Abbot

Lyrical Loveliness! Riotous Romance!
"THE GAY SENORITA"
with JINX FALKENBURG
JIM BANNON

DOMINION

Top Supporting Cast For 'Crime Doctor'

Models' slayings stun the Latin Quarter! Radio's Crime Doctor trails his most amazing foe . . . and the trail leads to a triple murder and triple chills for audiences as they watch Columbia Pictures' "The Crime Doctor's Warning," playing at the Dominion tomorrow. What is the painting of death? . . . What secrets were locked in the mind of the man without a memory? . . . When will the murderer strike again? Only the Crime Doctor knows the killer . . . but will he live to tell the police?

Starring Warner Baxter in the title role, the film features John Litel, Dusty Anderson, Coulter Irwin, Miles Mander, John Abbott and Edward Ciannelli. William Castle directed from the story and screenplay written by Eric Taylor.

CADET
MON. - TUES. - WED
"The Conspirators"
Starting Times: 6.30, 8.30, 9.00
Hedy LAMARR and Paul HENREID
Sydney Greenstreet and Peter Lorre
ADDED FEATURE
"Night Club Girl"
and CARTOON

A meeting has been called, Mayor Percy George announced, for next Wednesday afternoon to discuss the matter of setting aside one afternoon a week in the police court for the handling of matters under the Infants Act and Juvenile Court. Attending the meeting, in addition to the mayor, will be Magistrate Henry C. Hall, Chief of Police J. A. McLellan, City Prosecutor Claude L. Harrison and Miss Rae Kirkendale, superintendent of the Children's Aid Society.

FRIDAYS!!
DANCE TO
BUNNY BENTLEY'S
8-PIECE BAND
at the
ARCADE
(Formerly Chamber of Commerce Hall)
ESCORTS NOT NECESSARY
Admission, 50¢ Dancing 9 to 12

CHAMPAGNE BLONDE ADELE JERGENS (The Eyeful) brings beauty and glamour to the role of Princess Armina in Columbia Pictures' technicolor extravaganza, "A Thousand and One Nights," which currently features her with Cornel Wilde, Evelyn Keyes and Phil Silvers at the Capitol Theatre.

Cornel Wilde In Capitol Show

Naturally, there have been many hit motion pictures of the past which in the course of time and tide have been rewritten and revived. There is nothing very startling in that, any more than there is in a stage revival of a former triumph. However, when a string of plays or pictures is brought back to public view with a changed format, a certain basic similarity of treatment, then the observer may rightly prognosticate a so-called trend. That is what seems to be happening on Broadway today, in regard to its musical shows, as witness "Oklahoma!"

In the realm of motion pictures the same trend is recognizable through the leadership of "A Thousand and One Nights," Columbia Pictures' Technicolor extravaganza of old Bagdad, currently featuring Cornel Wilde, Evelyn Keyes, Phil Silvers and Adele Jergens at the Capitol Theatre.

Hillbilly Talk For 'Murder He Says'

Speech recordings of the accents used by natives of Arkansas, as collected by William Cabell Greet, Columbia University professor and editor of the "Journal of Speech," were used to coach the players in Paramount's "Murder, He Says," farce-comedy, which opens today at the Atlas Theatre.

The recordings, one of a series devoted to catching all typical American accents on wax, was obtained by the Paramount Research Department. They were loaned to Helen Walker, who costars with Fred MacMurray in the picture as well as to featured players Peter Whitney and Mabel Paige. All, with the exception of Fred, play hillbillies.

The only one who didn't need coaching in the hillbilly accent is Marjorie Main. She's played so many mountain-women that the Research people found she had the accent down par without the help of the records. "Murder, He Says" was directed by George Marshall.

Bette Davis Stars In 'Corn Is Green'

A gallant woman's struggle against forces of appalling ignorance and seemingly hopeless poverty is the dramatic theme of Warner Bros.' latest Bette Davis vehicle, "The Corn Is Green," currently at the York Theatre. Starring the celebrated actress in the role created by Ethel Barrymore on the New York stage, "The Corn Is Green" is a moving tribute to the dignity of man—and to his ability to rise from the mire of oppression and barrenness in which he is sometimes forced to dwell.

Miss Moffat (Bette Davis) uncovers the spark of genius in an uneducated young miner, Morgan Evans (John Dall). Out of his awkward stumbling and groping and out of the rough timbers of his character, the gentle Miss Moffat fashions a man who has within him the ability and greatness to become a champion of his people.

Murder Drama Now At Oak Bay, Plaza

Tropical plants grew so rapidly under hot studio lights on the "Uncle Harry" set they became a production problem at Universal Studio.

The rare plants were used in a sunroom where Geraldine Fitzgerald spends much time in the story. After several weeks shooting they increased noticeably in size, although the action covers just a few days. Nurserymen had to substitute younger ones.

Temperature couldn't drop below 55 degrees, so studio lights were kept on all night to keep the plants alive. The 24-hour cycle of light and heat increased their growth rate about 60 per cent.

George Sanders and Ella Raines are co-starred with Miss Fitzgerald in "Uncle Harry." The gripping new murder drama is now at the Oak Bay and Plaza Theatres. Robert Siodmak directed.

'Youth On Trial' Now at Rio

"Youth On Trial," Columbia Pictures' searing story of the younger generation, is currently drawing raves at the Rio Theatre, where Cora Sue Collins, David Reed, Eric Sinclair, Georgia Bayes and Robert Williams are being featured.

Are these tomorrow's mothers? It's the stock drama with a warning for every parent . . . a lesson for every young woman. Shocking? . . . Yes. Thrilling? . . . Yes. Daring? . . . Yes . . . but every flaming scene is true.

Where To Go Tonight

(As Advertised)

ATLAS—"Murder He Says," starring Fred MacMurray.

CADET—"The Conspirators," starring Hedy Lamarr.

CAPITOL—Cornel Wilde and Evelyn Keyes in "A Thousand and One Nights."

DOMINION — Ann Dvorak, John Wayne in "Flame of Barbary Coast."

OAK BAY-PLAZA — "Uncle Harry," starring George Sanders.

RIO—"Youth On Trial," with Cora Sue Collins.

YORK—Bette Davis in "The Corn Is Green."

The stark, amazing story of young America on a wild spree. The original screen play was written by Michel Jacoby. It was directed by Oscar Boetticher Jr.

Hollywood Column

By BOB THOMAS

HOLLYWOOD (AP) — Betty Grable's legs will be hidden in her next picture, but it isn't her idea.

In "The Shocking Miss Pillgrim," a film about 19th century Boston, her famous legs are concealed from the camera's scrutiny by period costumes.

"People will probably think it odd," she observed. "They might even think I've become bow-legged or something."

She hasn't, believe me.

Nor has she any high-faluting ideas about going dramatic.

"People should stick to what they know best, and I'm certainly no dramatic actress," she remarked.

There is no hope, then, of Betty's lapsing into character parts as she grows older.

"I've made a promise to myself," she said, "that the minute I start to slip, I'll quit. So far I've continued going upward by slow degrees. But the minute I start heading downward—that's all, brother."

When that time comes Betty will devote her full time to the things she's most interested in—husband Harry James of trumpet fame, their daughter and ranching. She is also interested in racing and owns half of a racehorse called Electronic. Betty was probably the most glamorous clocker at Santa Anita at 7 o'clock the other morning.

The Kraft-Crosby battle is out in the open now that the radio program sponsor has filed suit to determine its right to the groaner's services. From a source close to Bing I learned that his reasons for not wanting to return to the Music Hall are threefold:

1. Bing is chronically lazy.
2. Bing claims he is doing the radio show for practically nothing because of taxes. He would like to devise a payment system that would allow him to keep some of the money.
3. Bing thinks it would benefit both himself and the sponsor to break up and get a fresh start.

Round-up

By TOM MERRIMAN

THE BABY born New Year's Day gets the headlines as the first arrival of the New Year but the one born on the last day of the year is a better pal to its father. By arriving a day before New Year it counts as a whole year exemption on income tax.

A STREAMLINED electricity-operated wheelchair, recently given its world premier demonstration at Shaughnessy Hospital, Vancouver, is the answer to a paralyzed veteran's prayer, according to the enthusiastic patients who gave it its trial runs. "The Gadabout," as it is nicknamed by its young inventor Norbert T. Aubin, is the result of plans dreamed up while he lay paralyzed himself in a London, Eng., hospital, recovering from injuries received in an air accident.

DO VETERANS really work at universities? Dr. N. A. M. Mackenzie, president of the University of British Columbia, says they do, and tells this story to prove it.

A pretty young co-ed commented sadly to the U.B.C. president on the unsocial behavior of these young men back from the wars.

"I can't understand them at all, sir," she pouted. "When they ask me for a date they say, 'We can go over our history notes together or swat up on some chemistry.' "But the funny thing is, we really do go over our notes and swat chemistry!"

EDNA JACQUES writes to say she has gone home to England to find everything changed. Meals take careful planning as food is scarce and dried eggs and dried milk are still the rule. Prices, although strictly controlled are double to three times what they were when she left England five years ago. Peaches in season sell as high as $1.66 each, hothouse grapes at $3.75 a pound. "The people, though very tired, are full of courage," she writes, "and valiantly cheerful as they remark that peace seems to be more trying than war."

★ Tell Your Friends ABOUT OUR NUTS
We thank you, and they will, too!
The NUT HOUSE
718 YATES
Stores Across Canada

Starts Today!
LOVE . . . was never more vicious!

... MURDER ... was never more tempting!
CHARLES K. FELDMAN PRESENTS
George SANDERS
Geraldine FITZGERALD
Ella RAINES
EXTRA! Color Cartoon "GUILTY MEN" Odeon News
THE STRANGE AFFAIR OF "UNCLE HARRY"
Owing to the Surprise Ending No One Will Be Seated During Last 10 Minutes of Feature
Plaza Oak Bay
Doors at 11.50 Feature: 12.00, 1.50, 4.50, 7.04, 9.38
Doors 6.45 Feature 8.21

STARTS RIO TOMORROW
THE SHOCKING STORY OF A GIRL IN NAZI BONDAGE
'GIRL NUMBER 217'
The Most Powerful Film Yet to Come Out of Russia
JIM WAKELY
LEE "LASSES" WHITE
and the Riders of the Purple Sage in
PLUS 'Saddle Serenade'
"Youth on Trial" With CORA SUE COLLINS DAVID REED
LAST TIMES TODAY
JUNE PREISSER SKINNAY ENNIS in "Let's Go Steady"

TODAY! YORK 15¢ 1-2 Bal. Eves. 20¢ 2-6 25¢ All Taxes Incl.
EMLYN WILLIAMS' GREAT STORY OF THE WELSH COALFIELDS!
Now! How you'll love Bette Davis

in Warner's "The Corn is Green"
with JOHN DALL · JOAN LORRING
NIGEL BRUCE · RHYS WILLIAMS
★ Hear ST. LUKE'S BOYS' CHOIR "WELSH NATIONAL ANTHEM" "CAPTAIN MORGAN" "MEN OF HARLECH" "LILI LON" and Many Others
★ FIRST VICTORIA SHOWINGS!
SENSATIONAL THRILLS!

PRC
PRC presents
ARSON SQUAD
Frank ALBERTSON
Robert ARMSTRONG
GRACE GILLERN · BYRON FOULGER
CHESTER CLUTE · JERRY JEROME
ARTHUR LOFT

NO POWER ? ?

If your car suffers from LACK OF POWER or QUICK PICK-UP DRIVE IN and allow us to check it for you. It may only require a minor carburettor or ignition adjustment.

JAMESON MOTORS LTD.

740 BROUGHTON ST. Hillman—Studebaker—Hudson PHONE G 1161

WATERPROOF CLOTHING

Famous Brands in Rubber, Oilskin, Duck-coats, Jackets, Pants, Leggings, Hats, Aprons—BIG VALUE PRICES!

THE "WAREHOUSE"

1420 DOUGLAS STREET 2 STORES 1110 GOVERNMENT STREET

RADIO

KVI	570	KPO	680	KJR	950	KNX	1070
CJOR	600	KIRO	710	CKWX	980	CBR	1130
KGW	620	KGO	810	KOMO	1000	WSI	1160
KFI	640	CJVI	900	CFCN	1010	KOL	1300

Tonight

5.30—Jack Armstrong—KJR
Roseroom—CJVI.
Hawaiian Dreams—CJOR
Voice of Firestone—KOMO
Washington Reports—KIRO.
Captain Midnight—KOL
On the March—CBR.
Tom Mix—KOL. 5.45.
Raymond Swing—KJR. 5.45.

6.00—Dance Orch.—CJOR.
Radio Theatre—KIRO, CBR
Hoagy Carmichael—KOMO
Rex Maupin Orch.—KJR, CJVI.
Gabriel Heater—KOL
Real Life Stories—KOL. 6.15.

6.30—News—KJR
Music Salon—CJVI
Information Please — KOMO.
Spotlight Bands—KOL

7.00—Sportsteller—KJR
Musical Telequiz—CJVI
News—CBR
Land We Live In—KOL.
Contented Hour—KOMO.
Screen Guild—KIRO
News Roundup—CBR. 7.15

7.30—Thanks to Yanks—KIRO.
Civvy Street—CBR.
Lone Ranger—KOL
Science a la Mode—CJOR, CJVI
Clifford and Clark—KJR.
Dr I Q—KOMO
Recital—CBR. 7.45.
Sugar and Spice—CJVI. 7.45.

8.00—Playhouse—CJVI.
Dick Diespecker—CJOR
Canadian Cavalcade—CBR.
Supper Club—KOMO
Jack Kirkwood—KIRO.
Lum and Abner—KJR.
Michael Shayne—KOL.
Fleetwood Lawton—KOMO. 8.15
Jack Smith—KIRO. 8.15
Hedda Hopper—KJR. 8.15.

8.30—Sherlock Holmes—KOL
Cafe Zanzibar—CJVI.
Cavalcade—KOMO
Joan Davis—KIRO
The Haunting Hour—KJR
Harmony House—CBR

9.00—News—KOL
Northern Electric Hour—CJVI
Chez Faree Orch.—KJR.
Direct From London—CJOR.
Telephone Hour—KOMO.
Whistler—KIRO
Farm Forum—CBR.

9.30—Light Opera—CJVI.
Radio Rascals—CJOR.
News—KJR.
Fulton Lewis Jr.—KOL.
Vox Pop—KIRO.
Across Horizons—KOMO
Gypsy Strings—CBR
Cecil Solly—KJR. 9.45.

10.00—News—KOMO. CBR.
Magic Hour—KJR
Art Van Damme—CJVI.
Bulldog Drummond—KOL
Five-star Final—KIRO.
News—CBR. 10.15.
Kaltenborn—KOMO. 10.15.
News—KIRO. 10.15
Thomas Mancini—CJVI.

10.30—Magic Hour—KJR
News—CJVI.
People Next Door—CBR.
Washington Reports—KIRO
Romance Time—KOMO
Broadway Melodies—KOL
Listen to Leibert—CJVI. 10.45.

11.00—Dance—KIRO. CBR.
Folk Music—KJR
News—KOMO. KOL
Orchestra—CJVI.

Tonight's Features

5.30—Igor Gorin will be soloist on "Voice of Firestone"—KOMO.

6.00—Van Johnson and Lizabeth Scott co-star in "You Came Along" on Radio Theatre—KIRO, CBR.

6.00—Ell Mae Morse is guest on "Hoagy Carmichael Show"—KOMO.

7.00—Ray Milland and Jane Wyman recreate original roles in Screen Guild presentation "Lost Week-end"—KIRO.

8.30—Joseph Cotten appears in Cavalcade drama "Build Me Straight"—KOMO.

9.00—Lily Pons is guest artist on "Telephone Hour"—KOMO.

11.30—Milton Charles—CBR.
Frank and Ernest—KJR.
Weather, Music—KIRO.
Dance Orch.—KOMO. KOL.

Tuesday

7.00—News—KOL. KIRO
"G-G" Man—CJOR.
Farm Forum—KJR.
Graeme Fletcher—KOMO.

7.30—News—CJVI. KIRO. CKWX.
James Abbe Observes—KJR.
Breakfast Parade—KOL.
Breakfast Bandwagon—KOMO.
Good Morning—CJVI. 7.35.

8.00—News—CKWX, CJVI, CBR.
Jerry Morris—KOL.
Fred Waring—KOMO
Martin Agronsky—KJR.
Ann Baxter—KIRO

8.30—Breakfast Club—KJR.
Bob Nichols—KOMO.
Billy Browne—CJOR
Light of the World—KIRO.
Breakfast Club—CBR.

9.00—News—KOL. CBR. KJR.
Gazette—KOMO.
Kate Smith—KNX. KIRO.

9.30—Obituaries—KOL.
Homekeepers—KOMO.
Lucy Linton—CBR.
Helen Trent—KIRO. KNX.
Sis for One—CJVI
Tom Brenemen—KJR

10.00—News—KOL, KJR, CKWX.
Sketches in Melody—CBR. KOMO.
Life Can Be Beautiful—KIRO.
Happy Gang—CBR. 10.15.

10.30—News—CJVI. KOMO.
My True Story—KJR.
Pauls and Phil—KOL
Dr. Malone—KIRO.

11.00—The Guiding Light—KOMO.
Baukage Talking—KJR
CBR Presents.
Second Mrs. Burton—KIRO.

11.30—Women in White—KOMO.
Glamour Manor—KJR
Rosemary—KIRO.
Soldier's Wife—CBR. CJVI.

12.00—News—CKWX. KPO.
Woman of America—KOMO
Farm Broadcast—CBR.
Al Smith—CJVI. 12.15

12.30—News—CBR.
Pepper Young—KOMO KPO.
Cecil Solly—KIRO.

1.00—Modern Minstrels—CBR.
House Party—KIRO.
Backstage Wife—KOMO. KPO.

1.30—Lorenzo Jones—KOMO. KPO.
Modern Musicians—CBR.
Gil Martyn—KJR.
Evelyn Winters—KIRO.

2.00—From Classics—CBR.
When a Girl Marries—KOMO.
School of the Air—KIRO.
Red, White, Blue—CJVI.

2.30—Sweet and Swing—KJR.
Meet the Missus—KIRO.
Just Plain Bill—KOMO.
Robinson Family—CBR.

3.00—News—KNX. CJOR.
Road of Life—KOMO

3.30—Local—KJR.
Serenade—CBR.
Aunt Mary—KOMO.
Billy Browne—CJOR

4.00—Rose Bowl—KOMO.
Isabelle McEwan Sings—CBR.
Songbook—KJR
Aunt Mary—CJVI.
Burditt Wheeler—KIRO

4.30—Melody Hour—KIRO
Stock Quotations—CBR.
Piano Melodies—KOMO.
Intermission Time—KJR.

5.00—Jerry Morris—News—KOL.
Onnie Balcony—KOMO
Big Town—CBR.
Hot Off the Wire—KIRO.
Terry and the Pirates—KJR

LISTEN TO
ACE COMMENTATOR AND MASTER STORY TELLER
JOHN FISHER
IN
"THIS IS CANADA"
MONDAY WEDNESDAY FRIDAY
CJVI
6.20 p.m.
PRESENTED BY THE MILLERS OF
PURITY FLOUR - B&K OATS

CJVI

Tonight's Highlights

7.00—Musical Telequiz
7.30—Science a la Mode
8.00—Colonist Playhouse of Favorites: "The Mill on the Floss"
9.00—Northern Electric Hour

DIAL 900

TONIGHT, CJVI—9-9.30

BLACK BALL FERRY LINE

Steamer IROQUOIS leaves Victoria daily at 9.45 a.m. for Port Angeles and Seattle.

PURCHASE ALL TICKETS IN ADVANCE AT . . .
912 Government St. Phone E 0222 George Paulin, Agent

One Woman's Day . . .

By NANCY HODGES

TUTT AND TUT-TUT!

MY TASTES in reading, like my other interests, are decidedly varied.

Our bookshelves contain all that Dickens and Kipling ever wrote—having been steeped in them almost from childhood.

And I can always find satisfaction from a dip into Ruskin and Emerson and the other essayists.

While some of the classics thrill me with the beauty of their prose, though I must admit to a sneaking sympathy with Mark Twain's definition:

"A classic is something that everybody wants to have read but nobody wants to read."

EVEN WHODUNITS

ON OCCASION, I can even lose myself in a "whodunit?" and thrill to the exploits of slick crooks and even slicker detectives. But only for sheer escapism!

Nor am I a voracious reader of magazines. By the time I have read newspapers from all over the place—to say nothing of governmental and other reports—there isn't much time left for magazines.

However, I must confess that I have never missed one of the "Ephraim Tutt" stories in the Saturday Evening Post.

And now alas, he is no more. For his creator, 70-year-old Arthur C. Train, died in New York two days before Christmas.

ACCEPTED AS REAL

TO ME there is something very real and very fine about the fictional old lawyer with the stovepipe hat.

He seemed, it is true, to belong to another age, not only because of his quaint garb but because of his befriending of the widowed and orphaned.

Mr. Tutt wandered in and out of courts and the pages of fiction, exposing the villainous machinations of ruthless mortgagors, land-grabbing politicians, and others of that ilk.

And invented "legal strategems for rescuing the technically guilty but morally innocent from the toils of the law."

And, because of his knowledge of human nature as well as of the law, he was able to ensure that pecunious virtue triumphed far more frequently than it does in real life!

HIS CORRESPONDENTS

I WASN'T THE ONLY ONE who liked Mr. Tutt. His friends were legion, and the volume of his mail tremendous.

So real was the old lawyer to many readers that cases promising fabulous retainers came his way.

And to his creator, Mr. Train, fell the job of debunking the lanky, legal friend of the widow, orphan, and more recently the serviceman, as non-existent.

There were even letters from people who claimed him as a lost cousin, or as a former classmate at Harvard.

But the choicest of them all came after the publication of Mr. Tutt's "autobiography" under the name of "Yankee Lawyer."

FOR 'WHO'S WHO'

AMONG SUCH LETTERS was one from the publishers of the American "Who's Who," who wanted Ephraim to appear among the elect in the 1945 edition.

This was followed by the greatest tribute that perhaps has ever been paid to an author.

For Mr. Tutt himself became the subject of a lively judicial wrangle which made history in the U.S. courts.

When an irate attorney sued Mr. Train and Chas. Scribner's Sons, publishers of "Yankee Lawyer."

The charge was that Mr. Tutt's failure to materialize in the flesh constituted fraud.

CLASSIC EXAMPLES

HE LOST HIS CASE. For Mr. Train's defence was that Defoe's "Robinson Crusoe" and Dean Swift's "Gulliver's Travels" were written as autobiographies and published in similar vein.

There again Mr. Train showed his skill and legal training. For he was a lawyer long before he took to writing.

At the turn of the century he went to New York and worked for some time for the Legal Aid Society without pay, before joining a legal firm.

Later he became assistant attorney-general at a time when a struggle between Tammany and reform elements was under way.

All of these experiences filled him with a burning desire to expose sharks and "shysters" of various kinds who preyed on little people.

CREATED CHARACTER

THAT DESIRE became crystallized after his most celebrated real life case which occurred in 1914.

When he prosecuted a Henry Siegel, operator of a chain of drygoods stores, accused of mulcting thousands of people in a savings account scheme.

After spending $50,000 in preparing the case, Mr. Train won a conviction against Siegel.

Because of what he unearthed in that case, Ephraim Tutt, the stovepipe lawyer, was born.

So, shortly after resuming private practice, Mr. Train gave up the law to devote himself entirely to writing.

To such good purpose that I know countless others share with me a sense of almost personal loss at the passing, not only of the author, but of Ephraim Tutt, guardian of little people's rights and champion of the oppressed, as well.

Wife of Condemned Jap Hates Warlords

TOKYO (AP)—The wife of Tatsuo Tsuchiya, "Little Glass-eye," today wrote Yomiuri Hochi, Tokyo newspaper, that if the Americans imprison her husband for life because of atrocities committed against U.S. prisoners, Japanese military leaders should be condemned to death for atrocities against the Japanese themselves.

Japanese superior officers beat soldiers for neglecting to salute on the streets "and from this one could imagine what went on in the barracks," she said.

"Through judgment of Tsuchiya I am burning anew with a fierce hatred against the military," she wrote.

Caught in Dance Hall

EDMONTON (CP)—Cells at the Prince of Wales Amories were well full today following Saturday night raids by Army Provost Corps members on two Edmonton dance halls in a round-up of army absentees. City police and R.C.M.P. co-operated in the raids.

Lieut. Richardson of the Provost Corps described the raids as "very good," adding they were "much more successful than had been anticipated." He revealed that more than seven absentees had been picked up in the police dragnet and stated another 40 men had been turned over to the National Selective Service for investigation.

Lieut. Richardson did not reveal the names of the absentees arrested, but revealed that "two or three have been missing for a good long time."

SUBSCRIPTIONS AVAILABLE for CECIL SOLLY'S "NORTHWEST GARDENS" at SCOLLARD NEWSSTAND 1207 Douglas St. Mrs. M. Leiper, Res. Phone E 9067

TRAVEL BY AIR
To All Parts of THE WORLD
We Are Authorized Agents for All Air Lines
Geo. Paulin LTD.
912 GOVERNMENT E 0222

Frank W. Fraser
OPTOMETRIST
BANK OF TORONTO BUILDING E-3213

New York

Rails Ahead In Uncertain Market

NEW YORK (AP)—Rails again came to the aid of an uncertain stock market today and, with gains of fractions to around two points, inspired selective bidding in other departments.

Irregularity was the rule until the carriers began to stiffen. Although plus signs predominated near the end, many leaders continued to falter. Dealings, slow at intervals, picked up on comeback periods.

On the Canadian list Hiram Walker gained 1½ while Dome Mines were unchanged. Minus signs were registered for Distillers Seagrams and Lake Shore off ½ and ⅛ respectively.

Dow Jones averages closed today as follows:

30 Industrials	**191.77**	**up 0.30**
20 Rails	**63.12**	**up 0.31**
15 Utilities	**38.38**	**up 0.03**
65 Stocks	**72.01**	**up 0.17**

Total sales, 1,230,000.

(By H. A. Humber Ltd.)

	Closing Bid
American Can	98-4
American P. and L.	12-3
American Smelter	64-6
American Tel. and Tel.	160
American Woolen	28-6
Anaconda Copper	42-7
Atchison Topeka	104-6
B. and O Railway	26-2
Bendix Aviation	53
Bethlehem Steel	94-4
Boeing Aircraft	29-2
Briggs Mfg. Co.	47-6
Canadian Pacific Railway	21-4
C. and O. Railway	55-4
Chrysler	134-2
Con. Edison	33-6
Crown Zellerbach	30-6
Crucible Steel	45-2
Du Pont	184
Erie Railroad	18-4
General Electric	47-5
General Motors	74-7
Goodyear Tire	61
Homestake Mining	52
Howe Sound	51
Inter. T. and T.	29-2
Inter. Nickel	36-7
Kennecott Copper	48-6
Loew's Theatre	32-4
New York Central	32-6
Northern Pacific	34-3
Packard Motors	10-6
Pennsylvania Railroad	45-2
Pepsi-Cola	35
Radio	17-3
Republic Steel	70-6
Schenley Distillers	118-4
Shell Union	32
Standard Oil New Jersey	67-4
Sears Roebuck	52-4
Southern Pacific	58-2
Southern Railway	57-3
Texas Corp.	60-2
Texas Gulf	49
Union Oil California	25-6
Union Pacific	143
United Aircraft	34-3
U.S. Rubber	66-4
U.S. Steel	60-7
U.S. Smelting	72
Warner Bros.	31-6
Westinghouse Electric	38-4
Zenith Radio	40-2
Armour, Ills.	13-2

Bonds: British 2½% Consols £91¾. British 3½% War Loan £104. British Funding 4s 1960-90 £113½.

Montreal

Breweries Strong, Industrials Firm

MONTREAL (CP)—Strength was displayed by beverages in trading up to the fifth hour today on the stock exchange and curb market. Other groups were irregular.

Walker, with a jump of 5¾ to a new top, led the firmer beverages and others ahead were Labatt, Canadian Breweries, National Breweries, also A and Melcher.

In a mixed paper section, gains were registered by Abitibi common and 6 per cent preferred, Consolidated and Price.

Gainers in industrials included Canadian Car, Building Products, National Steel Car, United Steel, Commercial Alcohol, Eastern Steel, Marconi, Acadia A, Asbestos, Lang, Sugar and Dredge.

Montreal Averages:

20 Industrials	**127.60**	**up 0.20**
10 Utilities	**73.50**	**off 0.20**
30 Combined	**109.60**	**up 0.10**
10 Pulp and Paper	**323.79**	**up 2.46**
15 Golds	**109.38**	**off 1.11**

Total sales, 413,900.

(By James Richardson & Sons)

	Bid	Asked
Can. Investment Fund	475	525
Can. Bank of Commerce	19¾	20
Dominion Bank		35
Bank of Montreal	21½	22
Bank of Nova Scotia	34½	35
Royal Bank	20	20¼
Abitibi com.	8¾	8⅞
Do. pfd.	99½	100
Algoma Steel		23
Aluminum pfd.	130½	132
Asbestos Corp.		32¼
Bathurst A	21	21½
Bell Telephone	141½	143
Brazilian Traction	26½	26¾
British American Oil	27	27¾
B.C. Packers	38½	39½
B.C. Power A	27	28
Bruck Silk Mills	22	22¼
Building Products	23¾	24
Bulolo Gold	20¼	20½
Can. and Dom. Sugar	26½	26½
Can. Cement	15	15¼
Can. Malting	56	56⅞
Can. Nor. Power	12½	12½
Can. Steamships com.	18½	18¾
Do. pfd.	48½	--
Cdn. Breweries	28¾	29¼
Cdn. Bronze com.	46	47½
Cdn. Car and Fdry com.	18	18½
Do. new pfd.	34½	35
Cdn. Celanese	59½	60
Cdn. Dredge and Dock	24½	26½
Cdn. Industrial Alcohol	19¾	--
Cdn. Industries B	167½	--
Cdn. Locomotive	37	37¾
C.P.R.	23½	23¾
Cdn. Vickers com.	12¾	13
Do. pfd.	98	98
Cockshutt Plow	17½	17¾
Commercial Alcohol	6	6¼
Cons. Paper	14	14¼
Consumers Glass	41¾	42
Crown Cork and Seal	49	50
Distillers Seagrams	102	--
Dom. Bridge	41½	42
Dom. Engineering	45	--
Dom. Oilcloth and Lino.	39	40¼
Dom. Woolens	13	13¾
Dom. Steel and Coal B	13¾	14
Dom. Stores		22
Dom. Tar and Chemical	25	25½
Dom. Textile	90	91
Donna Paper	17½	17½
Dryden Paper	14½	14½
Fairchild Aircraft	4¾	4¾
Fleet Aircraft	5½	5½
Ford of Canada A	31¾	35
Foundation Co.	29½	30
Fraser Co. V.T.	53½	54
Gatineau Power	15½	15½
Gen. Steel Wares	19¾	19¾
Gypsum Lime and Alab.	15¾	16
Hamilton Bridge	10	10½
Howard Smith	29¾	--
Imperial Oil	15¾	16
Imperial Tobacco	13¾	14
Inter. Bronze Pwdr	18½	19
Inter. Nickel	40¾	41
Inter. Paper	50	50¾
Inter. Pete	23¼	23⅝
Inter. Power	54½	55
Inter. Utilities A		44
Lake of Woods	30	31
Maple Leaf com.	14¾	15
Massey Harris com.		14¾
Do. pfd.	29	29¼
McColl Front. com.	17¼	17½
Minn. and Ont. Paper	19	19¼
Robt. Mitchell	--	28
National Breweries	45½	45½
National Steel Car	24¼	24¾
Ogilvie Flour	30	30½
Page Hersey	--	30
Powell River	30½	--
Power Corpn.	15¾	16
Price Bros.	58	58½
Purity Flour pfd.	52	54
Quebec Power	18¼	18½
St. Law. Corp. pfd.		35
Do. Paper pfd.		91¾
Sicks' Brew	38	38½
South Can. Power	14½	14½
Steel of Canada	79	--
Todd Bros. new	31	35
United Steel	8¼	8½
Walker Gooderham com.	120½	--
Do. pfd.	22	--
Winnipeg Electric com.	16¾	17
Do. pfd.	96	98

Today's Financial News, Quotations

Toronto

Sherritt-Gordon Advances to 3.35

TORONTO (CP)—Profit-taking today trimmed gains showing at noon for both mining groups and industrials. Averages for these groups were still narrowly higher at the close. Western oils weakened moderately.

Trade was featured by Sherritt-Gordon which advanced to 3.35 for a net gain of 85 cents. Smelters gained 1⅝. Normetal at 1.20 was up 10 cents and Mining Corporation advanced more than a dollar, helped by the advanced Quemont, its subsidiary. Labrador gained 20 and Hudson Bay lost ½.

Quemont set a new high at 21¾ and closed slightly under that price to show a net gain of about 1½. God's Lake changed hands in heavy volume at an advance of 10 cents. Moderate weakness was displayed by Giant, Central Patricia, Hedley-Mascot, O'Brien, Sylvanite and Astoria.

Toronto Index:

20 Industrials	**180.59**	**up 1.02**
20 Golds	**142.50**	**up 0.31**
10 Base Metals	**96.82**	**up 1.27**
15 Western Oils	**31.33**	**off 0.70**

(By A. E. Ames & Co.)
(Jan. 7, 1946, 9 a.m.)

	Bid	Asked
Aluminum pfd.	106½	107½
Beatty Bros. A	37½	39
Bell Telephone	181¼	182
B.A. Oil	27¾	28
B.C. Power A	28	29
Bralorne	17½	18¼
Brazilian Traction	26¾	26⅞
Burlington Steel	13½	--
Canadian Celanese	60	61
Canadian Pacific Railway	23¼	23½
Canada Steamship pfd.	47¾	48¼
Con. M. and S.	80½	81
Fanny Farmer	49	49½
Ford Canada A	31¾	31¾
Imperial Oil	15¾	16
Imperial Tobacco	13¾	14
Inter. Metal Indus. 4½% pfd.	102¾	103¼
Do. A	30	31
Inter. Nickel	40¾	40⅞
Inter. Petroleum	23	23¼
Loblaw Groc. A	28¾	28½
Montreal L. H. and P.	24½	24¾
Noranda	65¾	66
Page Hersey Tubes	29	29½
Powell River Co.	30½	30¾
Simpson's Ltd. 4½% pfd.	101¼	102½
Southam Co. Ltd.	19	20
Steel of Canada	79¼	80
Hiram Walker G. and W.	118	120
Geo. Weston 4½% pfd.	105	106
Bank of Montreal	21¼	21¾
Royal Bank	20¼	20½
Canadian Bank of Commerce	19¾	20
Dominion Bank	22½	22¾

(By Hagar Investments Ltd.)

	Bid	Asked
Armfield	.48½	.49
Aumaque	1.27	1.30
Aubelle	.61	.62
Astoria Rouyn	.72	.74
Bidgood Kirkland	.44	.45
Bear Exploration	1.46	1.48
Bralorne	17.50	18.25
Boyeon	.36	.37
Beveourt	.78	.80
Buffalo Canadian	.37	.38
Canadian Malartic	1.16	1.17
C. and E. Corp.	2.25	2.30
Central Patricia	2.85	2.86
Chesterville	1.76	1.80
Campbell Red Lake	2.45	2.50
Cons. Smelters		81.00
Cochenour Willans	4.85	5.10
Conwest	1.25	1.30
Dome Mines	28.75	29.25
Donalda	1.55	1.57
East Malartic	2.88	2.90
Elder	1.24	1.25
Falconbridge	5.75	5.85
Frobisher	5.05	5.10
Golden Arrow	.72	.74
Goldcrest	.70	.75
Giant Yellowknife	7.70	8.00
Hardrock	1.07	1.10
Harricana	.21	.22
Heva Cadillac	.53	.55
Hollinger	14.70	15.00
Home Oil	3.90	4.00
Hudson Bay Mines	37.25	38.00
Jacknife	.38	.40
Indian Lake	.60	.65
Kerr Addison	16.00	16.25
Kirkland Lake	2.08	2.10
Lakeshore	24.50	24.75
Leitch Gold	1.74	1.55
Little Long Lac	2.89	2.90
Lingman Lake	1.18	1.20
Louvicourt	1.40	1.42
Lynx	.38	.39
Madsen Red Lake	4.65	4.70
McIntyre	73.00	75.25
McKenzie Red Lake	1.66	1.68
McLeod Cockshutt	3.50	3.55
Macassa	4.65	4.70
Malartic Goldfields	3.40	3.45
Marcus	1.60	1.62
Negus	1.50	1.60
Noranda	65.75	66.00
Norseman	.26	.27
Okalta		.60
Pickle Crow	3.70	3.75
Pamour Porcupine	2.20	2.25
Paymaster	.75	.80
Pend Oreille	3.05	3.10
Perron Gold	1.20	1.22
Pickle Crow	4.75	4.65
Pandora	.36	.37
Premier Gold	2.18	2.24
Porcupine Reef	.49	.50
Quemston	1.05	1.18
Quemont	22.50	23.00
San Antonio	5.60	5.70
Senator	1.30	1.22
Sheep Creek	1.26	1.28
Sherritt Gordon	3.25	3.30
Siscoe Gold	1.07	1.10
Sladen Malartic	.48	.50
Steeprock	3.10	3.15
Sylvanite	3.40	3.45
Teck Hughes	3.05	3.15
Trans. Cont. Resources	1.30	1.33
Upper Canada	2.85	2.87
Ventures	13.75	14.00
Waite Amulet	4.65	4.70
Wright Hargreaves	5.15	5.20
Wasa Lake	1.50	1.53

London Market

LONDON (Reuter)—Large week-end orders contributed to an active session on the stock market today.

Interest again was centred on British funds, widely supported on investment account, although a slackening of interest near the close caused slight marking down.

Stores were favored among industrials which generally were selectively supported. Breweries and tobaccos also met inquiry.

South African gold mines were irregular on some offering from Capetown while international dollar stocks were higher and foreign bonds, especially Chinese, were firm.

British stock closings: Austin Motor A 22s 9d, Babcock & Wilcox 58s 6d, Boots Pure Drug 56s 4½d, Central Mining £25, Consolidated Goldfields 95s 7½d, Courtaulds £6 7½d, Crown Mines 170s, De Beers £18¼, East Geduld £11 11-16, Hudson's Bay Co. 92s, London Midland Railway £27¼, Metal Box 55s, Mexican Eagle 12s 1½d, Mining Trust Ltd. 8s 9d, Rand Mines 130s, Spring Mines 17s.

Grain

WINNIPEG (CP)—Rye futures prices on the Winnipeg Grain Exchange today rallied from early losses when offerings dried up and local buying came into the market. Trading, however, was dull throughout the session.

At the close, prices were 1⅝ to 2 cents higher, with May $1.93⅞; July $1.83¾A and Oct. $1.62.

Great Britain was credited with taking 500,000 bushels of Canadian wheat, while France was reported to have purchased 200,000 bushels.

(By H. A. Humber Ltd.)

Rye—	Open	High	Low	Close
May	182	182-4	181-4	182-7
July	181-4	182-6	181-4	182-2
October	161	162	161	162

Cash Grain Close

Oats—No. 2 cw. 51-4, track 51-4.
Barley—No. 3 cw. 64-6, track 64-6.
Rye—No. 2 cw. 193-7, track 192-7.

CHICAGO (AP)—Grain futures prices bobbed around erratically in today's light trading.

May rye, which usually moves quickly in response to light influences either way, was well out on both sides of Saturday's closing quotations at times.

Other grains, except barley, moved only fractionally most of the time. The July barley delivery made its widest move in many sessions, showing gains of more than 1½ cents a bushel most of the day.

Wheat closed ¼ cent higher to ⅝ lower, corn unchanged at 1.18½ ceilings, oats ⅛ to ⅜ lower, rye unchanged to 1⅝ lower, barley unchanged to 1¼ higher.

(By H. A. Humber Ltd.)

Wheat—	Open	High	Low	Close
May	180-4	180-4	180-4	180-4
July	176-7	177-1	176-1	176-3
September	174-4	175	173-6	174-4
December	173-2	174	172-5	173-5
Rye—				
May	174-4	176	173-1	173-5
July	144-4	144-4	144	144-3
September	142	142	141	141
December	141	141-2	139-3	139-5
Oats—				
May	75-6	76-1	75-4	75-6
July	72-7	73-4	72-6	72-7
September	70-6	70-7	70-1	70-4
December	70-1	70-5	70	70-3
Corn—				
May	--	--	--	118-4
July	--	--	--	118-4
September	--	--	--	116-4

Bonds

(By T. H. Burns & Co. Ltd.)

	Bid	Asked
1st Victory Loan 3% 1951	105.40	106.15
2nd Victory Loan 3% 1954	104.75	105.50
3rd Victory Loan 3% 1956	103.50	104.25
4th Victory Loan 3% 1957	102.50	103.25
5th Victory Loan 3% 1959	102.00	102.75
6th Victory Loan 3% 1960	101.75	102.50
7th Victory Loan 3% 1962	101.50	102.25
8th Victory Loan 3% 1963	101.75	102.00
9th Victory Loan 3% 1966	101.12	101.87
Dom. of Canada 3% Perp.	99.12	99.87
B.C. 3½% 1956	101.50	--
Manitoba 4% 1950	102.50	104.50
Saskatchewan 4% 1952	107.50	--
C.N.R. 3% 1953	102.00	--
B.C. Power 4% 1965	101.50	103.25
Calgary Power 5% 1964	105.00	107.00
Canada Cement 4¼% 1951	101.75	103.75
C.P.R. 3½% 1931	107.50	105.50
Con. Paper 5½% 1961	109.50	111.50
Massey Harris 4½% 1954	103.00	--
Winnipeg Electric A 5% 1965	100.00	102.00

Calgary Livestock

CALGARY (CP)—Cattle market moderately active today. The bulk of receipts are of common to medium grades.

Week-end receipts: 1,174 cattle, 48 calves, 654 hogs and 1,318 sheep.

Hogs closed at the week-end at $16.60 for A's at yards and plants. Sows $11.75 liveweight.

Good to choice butcher steers 11.00 to 11.75, common to medium 9.00 to 10.50; good to choice butcher heifers 10.00 to 10.75, common to medium 8.50 to 9.50; good cows 8.25 to 8.75, common to medium 6.50 to 8.00; good bulls 7.75 to 8.25, common to medium 6.50 to 7.50; good to choice veal calves 10.00 to 10.50, common to medium 7.00 to 9.50; good stocker and feeder steers 9.25 to 9.50, common to medium 7.00 to 9.50.

Vancouver

Forward Trend In Mines, Oils Down

VANCOUVER (CP)—Mines showed definite forward trends while oils were generally losing ground in the forenoon session today.

Mines showing gains were B.R. common, 1¼ at 24¼; Congress, 1 at 16; Dentonia, 2 at 40; Grull Wihksne, ½ to 25, Minto, ½ to 9½, Privateer, 5 to 75, Quatsino, 1 to 14½, Red Hawk, ¾ to 14½, Salmon, 4¼ to 24, and Wellington, 2 to 9. Hedley Mascot was down 15 to 2.90.

Oils down were Anglo Canadian, 5 to 1.20, AP Con. 2½ to 21; C. & E., 5 to 2.25; Foothills, 10 to 1.60; Home, 25 to 4.10; Royal Canadian, ¼ to 5. Mercury showed a gain of ¾ to 9¾.

Vancouver Averages:

20 Golds	**88.20**	**up 1.80**
10 Base Metals	**96.37**	**up 4.34**
15 Oils	**113.28**	**off 1.13**

(By Mars, Bate & Co. Ltd.)

OILS—	Bid	Asked
Anaconda	7¾	8
Anglo-Canadian	110	122
A.P